Last Chance $1 for one year. Send at once.

"I regard it, THE FREEMAN, the GREATEST RACE PAPER IN THIS COUNTRY, and through it hope to reach my people wherever the American flag is supreme."—HON. THOS. E. MILLER, S. C., Ex-Member 51st Congress.

One dollar subscriptions end the 17th, Aug.

The Freeman

A NATIONAL ILLUSTRATED COLORED NEWSPAPER

VOLUME 5
NUMBER 33.

INDIANAPOLIS, INDIANA, AUGUST 19, 1893.

PRICE FIVE CENTS.
SINGLE COPY, 6 MONTHS, 85 CENTS; 1 YEAR, $1.50.

INDIANAPOLIS PUBLIC LIBRARY AUG 19 1893

WITHIN CHICAGO'S GATES.

"The Douglass in Her Halls" Aroused—The Pulpit Condemns the Jubilee Fake.

MANY SPARKLING PERSONALITIES!

And the "Pamphlet," Where is It? Sweetly Sung to by Quinn Chapel Choir—Selika—Many Elegant Receptions Extended to "Fair Laydye" and "Knightly Gent"—At Victorial Hall—Late Hotel Arrivals From the Four Corners of the Globe—A Roundelay of Social Happenings—Crisp Race Notes.

FREEMAN'S BUREAU, 336 27TH ST.,
CHICAGO, ILLINOIS,
W. D. DRIVER, MANAGER.

NOTICE!

The Freeman is on sale in Chicago at the following places:

S. S. CABELL, news dealer, 414 Dearborn street.
W. H. MONROE, news dealer, 486 State street
MRS. M. HENNESSY, news dealer, 1816½ State street.
A. ESCHBACH, news dealer, 2108 State street.
T. B. HALL, news dealer, 281 Twenty-ninth street.
J. F. BRADBURY, news dealer, 2970 State street.
WOMACK & HARRIS, confectioners, 2903 Dearborn street.
FRANK BEREMAN, 1914 Archer avenue

The pamphlet is not out.

Jas. Harris, St. Louis, is in the city.

The Waiters' Alliance will picnic at Kuhn's park Monday.

Mr. and Mrs. Sandy Edwards, Kansas City, are in the city.

Miss Nellie Gray has returned to her home in Jeffersonville, Ind,

Mrs. Maggie Porter-Cole, Detroit, is registered at the Kelley House.

Miss Gertrude Wright, St. Louis, teacher, is at 1910 Dearborn street.

The Odd Fellows gave a union picnic at Claybourne park Monday.

Miss Eva Taylor, St. Louis, is visiting Mrs Lane, 3457 Armour avenue

Mrs Amanda Overton, 2807 LaSalle street, is visiting her son in New York.

Prof. John Cook, Superintendent of schools, Washington, D. C., is in the city.

Rev. F. G. Grimpke, Washington, D. C., is the guest of attorney S. Laing Williams.

Miss Wilson, of Adrain, Mich., is visiting Miss Addie Kunley, 2958 Dearborn street.

Miss Ollie W. Mason, of Cairo, is visiting her sister, Mrs. Clara Mayes, 2633 Dearborn street.

Prof. J. M. Sojourner, principal of the Cuero public schools, was in the city last week.

Mr. and Mrs. A. L. Harris, of 2621 Dearborn street, are visiting friends through Indiana and Ohio.

Mrs. John Richardson, of Atlanta, Ga., is the guest of Mrs. G. W. Moore, 3251 Dearborn street.

Mrs. Susie Miller, teacher in the Indianapolis schools, is visiting Miss Ida Page, 4519 36th street.

Mrs. George Spratt, of Indianapolis, is visiting her sister, Mrs. Fannie Myers, 3237 State street.

W. H. Tillman, Kansas City, candidate for Minister to Liberia, is seeing the World's Fair and friends.

J. F. Wallace has returned to his home in Chattanooga, Tenn., after a short visit to the "Windy City."

Mrs. White, 2972 Armour avenue, entertained a number of visiting friends at her pleasant home, last week.

Mesdames Nettie McCoy, Joliett, and Francis Henderson, Ann Arbor, are visiting Mrs. Allen Dorsey, 410 27th street.

Misses Ella Garr, of Covington, Mo., and Ula B. Gates, of Lexington, Mo., are guests of Mrs Jackson, 2952 Dearborn street.

Wm. Budd and Daughter, Mrs. Ida White, Washington, D. C., are visiting his daughters, Misses Mary, Victoria and Anna Budd.

Misses Lola Rone, Jennie Guy and Lulu Jones, popular young ladies and teachers in Kansas City, Mo., are in the city at 2436 Dearborn street.

A musical and literary concert was given at the Victorial hall, Thursday evening, by the Harmon Baptist church, Rev. J. W. Crushshan, pastor.

Mrs. Benjamin Galden, who has been visiting her sister-in-law, Mrs. Emanuel Coleman, 3950 State street, returned to her home, Quincy, last Friday.

Misses Nina Turnley and Mamie O. Smith, prominent young ladies of St. Louis, are visiting the family of Rev. J. E. Thompson, 3023 Dearborn street.

Dr. G. D. Taylor, J. T. Schull, A. E. Beasley, Prof. Matthews, Chas Kater and M. A. Thomas, all prominent citizens of Atlanta, Ga., are at 2970 Dearborn street.

Misses Gertrude Clayborn and Mary Puller, of Pittsburg, Pa., are visiting Mesdames DoRoss, 912 Dearborn street, and Daniel Summers, 3609 Armour avenue, respectively.

Registered at the Aberdeen hotel, are: Mr. and Mrs. W. H. Lewis, Misses M. E. Anderson and Cora Cole, Richmond, Va., and Mr. and Mrs. W. F. Francis, St. Paul.

A pleasant surprise party was given Mrs. John Richardson and Miss Irene Manley, Kansas City, guests of Mrs. Mary Gibson, 3251 Dearborn street, last Friday evening.

Mrs. Bertha A. Grant, 2927 Vernon avenue, who was thrown from a vehicle recently is convalescing. Mrs. Lizzie Clay, of Spokane, is the guest of Mrs. R. M. Grant, 2927 Vernon avenue.

Mrs. Mary Lawson and Miss Belle Freeman, of Shelbyville, Ky., and Miss Amanda Thomas and Clara Lawson, of Louisville, are visitors in the city, guests of Mrs. Henry Allen, 2910 Armour avenue,

Chas. Telley, a young man recently from Charleston, S. C., was struck by a cable car at Twenty-seventh and State streets, last Friday. His left leg was broken. He was removed to Provident hospital, where he is being cared for.

A milk wagon collided with a cable car at Twenty-sixth and State streets Monday afternoon, injuring Frank Leach in the hip. He was taken to Provident hospital, where his wounds were dressed, when he was removed to his home.

The Ivy Leaf club met at the pleasant home of Mrs. G. W. Bradshaw, 4773 Atlantic street, last Friday evening and a very pleasant time was had. Next Friday evening the club will be entertained by Mrs. A. J. Bowman, 4816 Alantic street.

Elsewhere in this issue will be seen an advertisement calling attention to the cheap rate excursion from Louisville to Chicago, under the management of the World's Fair excursion committee. At $7 for the round trip it is expected a large number will come.

A musical and literary concert, with Mme. Maria Selika as the star, was given at Bethel church last Thursday evening. Mr. Sidney Woodward, tenor, of the National conservatory of music, Boston, and Harry Burleigh, Baritone, of New York, were among the good numbers. Prof. W. M. Cook, the violinist, gave a selection and proved himself a master. The attendance was fair.

On the 20th of August will begin a series of excursions to Chicago from all parts of the country. The city will be crowded, accommodations at respeciable houses will be at a premium. Persons desiring good locations should secure them early. The rental agency of Still & Roberts, 3023 Armour avenue, Chicago, Ill., is the most reliable agency to secure these accommodations for you. Write to them at once. *

Last Wednesday evening Miss Ada Gaines, of St. Paul, was entertained by Miss Ella Robinson, at the residence of Mrs. W. H. Barnett, 277 Twenty-sixth street. With music, recitations, songs and refreshments, a very pleasant evening was spent. Among the visitors present were Misses Carrie Stoddard, Kansas City; Alice and Matilda White, Philadelphia; Hatiie Sanders, Little Rock, and Nora Coxdon, Nashville; Messrs. E. V. Ross and A. L. Seams, Wilberforce, and Prof. W. D. Darnell, Galveston.

Registered at the Keystone hotel this week were: Hon. John M. Langston, W. Mendenhall, San Francisco; Mrs. Mary Brawne, New York; W. F. Mendenhall, Oakland, Cal.; W. Purdy, St. Cloud; J. D. Chavis, Greensburg, N. C.; Geo. H. Jackson and wife and Chas. Weaver and wife, Dayton, O.; Edward Merritt, Columbus, O.; Sam Jones, Wallace, Idaho; H. Wilson, Columbia, Tenn.; S. K. Harris, St. Paul; W. S. Lyons and wife, Baltimore; J. Baker, St. Louis; G. W. Burlew, Milford, O.; J. L. Slaughter, wife and niece, Milwaukee.

The joint convention of the grand chapter of Holy Royal Arch Masons of Illinois and Iowa, and the grand commandery of Illinois and Iowa Knights Templars, closed at Apollo hall, 2730 State street, last Friday. The last exercises were the installation of officers for the ensuing year, as follows: Holy Royal Arch Masons—G. W. Dunigan, Springfield, most excellent grand high priest; W. L. Darrow, Chicago, deputy grand high priest; W. H. S. Seals, Quincy, grand secretary. Knights Templar—W. H. S. Seals, Quincy, right eminent grand commander; J. S. Murray, Springfield, deputy grand commander; R. C. Warren, Chicago, most excellent grand recorder. The next annual convention of these orders will be held at Decatur, Ill.

Persons registered at the Pittsburg since Tuesday: Edwina B. Kruse, Willmington, Del; H. C. C. Astwood, New York; P. S. Huckestein, P. Thomos, Edw. Grusch and wife, J. Snyder, Wm. Willer, H. Tusherer, J. Deitrich, Wm. Beike, Geo. Weidner, H. Smitt, A. Markwark, A. Huckestein, Edw, Henrichs, and S. M. Wood, of Allegheny, Pa.; H. D. Strutton, Pittsburg, Pa., Geo. Bean, Syracuse, N. Y.; Frank Witzer, Pittsburg, Pa; J. Linsler, Pittsburg, Pa.; Mrs. Rachel Green, Baltimore, Md.; Harry C. Myers, Allegheny, Pa.; Wm. Brown, Alleghaney, Pa.; A. A. Coleman, man, Washington, D. C.; Miss S. B. Jones, M. D., Ann Arbor, Mich.; Miss F. F. Jones, A. B., Ann Arbor, Mich; John M. Herbert, Trenton, N. J.; Albert Wilson, Philadelphia, Pa.; J. W. T. Thompson, Pittsburg, Pa.; G. W. Loney Pittsburg, Pa.,; R. R. Church and family, Memphis, Tenn.; Mrs. M. C. Terrell, Washington, D. C.; Wm. Roney, Columbus, O.; Murray Roney, Columbus, O.; C. A. Ware, Pittsburg, Pa.; and C. M. Palmer, Pittsburg, Pa.

The very excellent choir of Quinn Chapel, with Prof. Thos. B. Morgan, director, entertained the visitors of the city in the lecture room of the church last Tuesday evening. The attendance was large, the program interesting and the evening an enjoyable one. Hanging over the rear of the stage was a banner on which was inscribed "Welcome: Law, Medicine, Music, Literature, Theology, The Press." After a choral welcome by the choir, Prof. G. F. McPherson, pianist played the German Conqueror's march, "From Craig to Sea," received an encore and responded. Henry Jones, basso, sang "A Friar of Arder's Grave." Prof. Johnson gave a violin solo; Mrs. Blanche Upshaw sang "Longing" in a sweet and artistic manner and Prof. G. F. McPherson gave a piano selection. Then came the event of the evening, Mme. Flora Batson-Bergen; the wonderful little singer was given an ovation as she finished "Speak Love," and gave as an encore "O, Promise Me." Rev. G. C. Booth, the pastor welcomed the visitors and Hon. Geo. H. Jackson, of Onio, responded. The program was continued by Dr. J. Norman Croker, singing "Out in the Deep." The doctor sings. Another selection by Prof. Johnson, the choir sang "Hail Festal Day," and then to the refreshment parlors went the guests, where all were served by members of the choir. The evening was indeed pleasantly spent.

From every quarter comes the brand of condemnation of the "Jubilee Day." It is being condemned from nearly every pulpit in the city. Dr. G. A. Graham of Bethel; Dr. G. C. Booth, of Quinn Chapel; Dr. J. F. Thomas, of Olivet, and Dr. D. P. St. Stevens, have spoken outright against it. Rev. J. E. Thompson, rector of St. Francis Episcopal church, says he does not see the fitness of it. Mme. Sisserreta Jones, the "Black Patti," will not sing on that occasion. Mme. Maria Selika will not sing. Mme. Flora Batson has refused to sing for the "Jubilists." The prominent readers have declined to serve. The Hon. John M. Langston sat in the pulpit at Bethel Sunday evening and authorized the pastor, Rev. Graham, to announce that he (Langston) would not be at the "Jubilee." Several excursions are being arranged for that day, in order that as nearly all of the visitors as posible may be out of the city. It is the talk of the parlor, the kitchen, the office and everywhere. Hardly a public meet-

(Continued on page 5.)

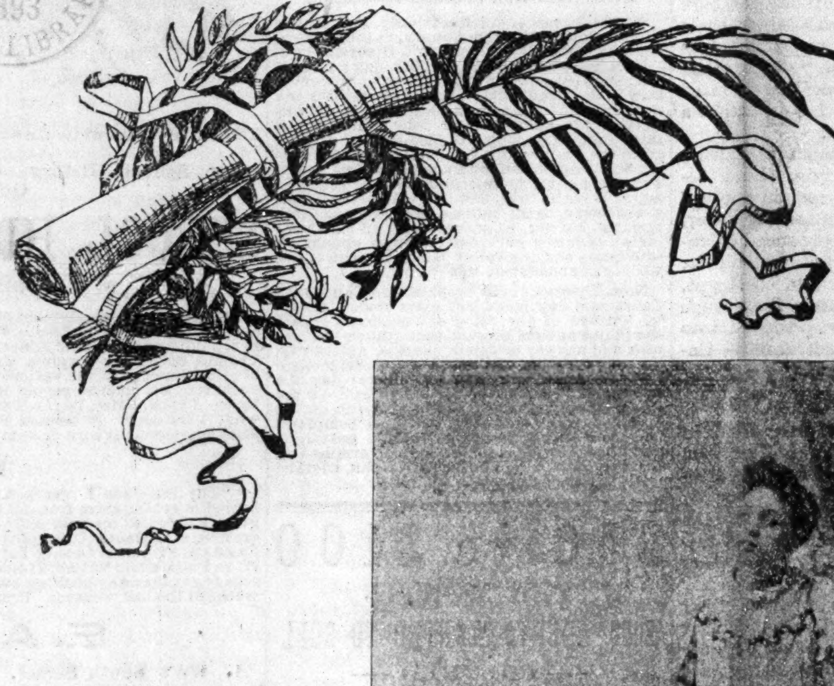

MISS VALETTA LINDEN WINSLOW,
Elocutionist and Delsartist, San Francisco, Cal.

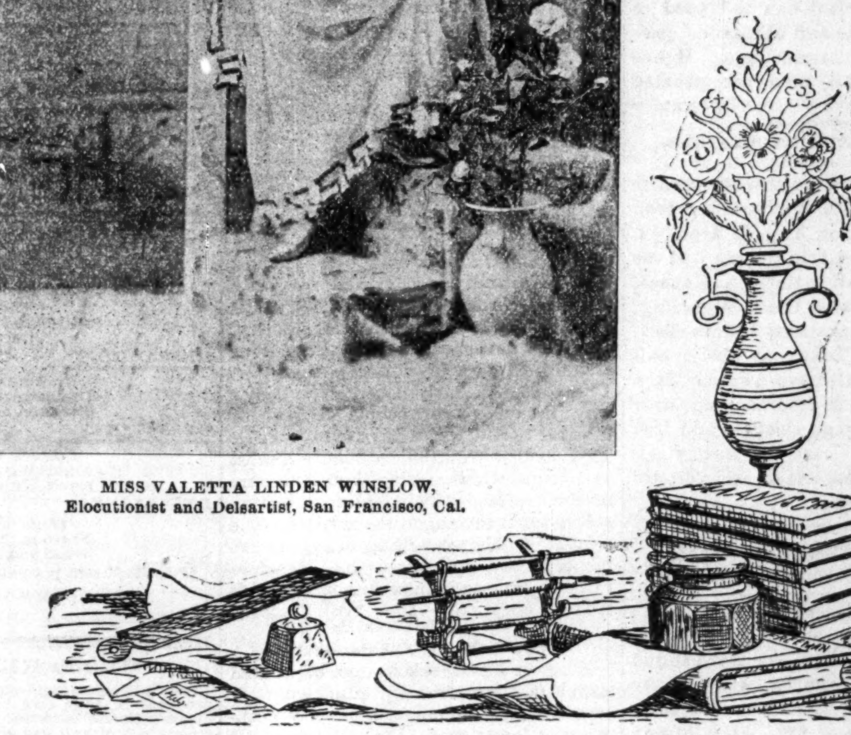

DETROIT, THE BEAUTIFUL.

Coming Wedding Bells—The Children's Concert—An

Unjust Arrest—To Secure Representation in the Fire Department—Addressed the Prisoners—Personals.

Detroit, Mich., Special.

Rev. N. F. McBayne, M. D., pastor of the Second Colored Baptist church, of Detroit, was recently assailed in his reputation by a creditor of his, who, through a constable, attempted to arrest him on a charge of larceny. His attorney, D. Augustus Straker, soon put a stop to the attempted arrest, and showing that the proceedings were wholly illegal, had the preacher restored to his former good status in the community. The facts in a nut shell are that the pastor owned a buggy which was levied on for debt, and finding he could retake it, did so under the advice of a lawyer. This wus called larceny, and a warrant was sworn out for his arrest.

Marriages to come off:—Wm. Doston to Miss L. Bryant. Mr. Doston is a young colored man recently appointed deputy sheriff of Wayne county and is giving general satisfaction; Reuben Babble to Miss Mabel Hill, daughter of the well known colored leader, Albert Hill, Esq. Madame Rumor says: Wm. Hackley, of Denver, Col., to Miss Azalia Smith, the sweet warbler of song in our city.

Romeyn Jeffries, one of the city's most popular young men, has been appointed one of the sanitary inspectors of the city of Detroit.

The four story brick building recently erected by our colored townsmen, James H. Cole, on Gratoit avenue, is now finished and is nearly all occupied. Fourth story is to to be used as a public hall; third and second stories for residences, and the first is divided into four stores. Mr. Cole is to be commended. Let others follow soon.

D. Augustus Straker, circuit court commissioner, addressed the inmates of the state prison, at Jackson, on the occasion of the 1st of August Emancipation Celebration held on the 8th, inst., subject "Haiti and America" Mme. Porter Cole sang on the same occasion. Her voice was never better and her rendition as usual able and charming. Miss Grayon, of Kalamazoo, sang a couple of pieces with good effect, and Miss Montgomnery declaimed to the great satisfaction of the audience. The new Superintendent, Chamberlain and his assistants, are getting things in good shape. Rev. Hickox, the chaplain and wife, are the same kind ones to all as they have been for the past fourteen years. Several of the inmates took part in the entertainment exercises. The Prison band played several selections. Miss L. Childers, of Oberlin, O., sang in a concert given for her benefit on Monday, the 14th, inst., at Bethel A. M. E. church. She was assisted by Mr. Burleigh, of New York; Miss Azalia Smith, of Detroit; her sister, Miss Mattie Childers, on the violin, and others. Miss Childers was the guest of Miss Anna Glover for a few days, at 230 Bagg street.

The colored citizens of Detroit are soon to hold a mass meeting to consider their right to be appointed to the fire department of Detroit. Messrs. D. Augustus Straker, D. L. H. Johnson, Postell ——, James Cole, sr., Albert W. Hill, Robert Thomas and others are interested in the matter.

CALLED FROM AN ENTERTAIMENT.

Fined $60—Arraigned for Murder—Wedding Bells—Notes, Personals.

Helena, Ark., Special.

Married—Miss Mary Turner to S. A. Addington, Rev. Whitesides, officiating. Mrs. H. P. Morris, at Marvell, was quite sick. J. Brandon was sick last week. Mrs. Bettie McDonald has chills and fever. Miss Emma Burns has gone to Bartow to assist Mr. Jenkins. Entertained Miss Bettie Gilmore, of Friars' Point, at the residence of J. D. Wilson, Tuesday evening. Dr. P. W. Clark, Mrs. P. W. Green, of Little Rock; Miss Bettie V. McCalister, of Brandon, Miss., were present. A few hours later Miss Gilmore was summoned to Friars' Point to the bed side of a very sick mother. Henderson Tyler, of Pine Bluff, a shoemaker, killed himself by taking morphine. Thos B. Littlejohn is in the R. M. S. acting "sub." Miss Lucrecia O'Neal was in the city from Mississippi. Miss Lottie Claxton paid an unexpected visit to her home from Cincinnati. The moonlight picnic at the residence of Mrs. John Sims, was fine. The festival at King Solomon Temple, was largely attended. Mrs. P. W. Green is the guest of Mrs. H. P. Morris. Miss Mary Robinson, the wife of the deceased J. R. Robinson, alias Windy John, and Dago Smith arrested and fined $60. Bob Booker, living in the country near Mr. Weather, died some days ago. Mrs. John J. Jones and sister, Mrs. Sam Huggins and children, have returned from Brinkley. We are having a number of deaths among the children. Lucius Sutler, 15 years old, was arraigned before C. Quarles, Esq., for the killing of one Footman Ferguson, 19 years old.

Does it Pay to Strike?

Pine Bluff, Ark., Special.

The mechanics in the shops of the St. Louis & Southwestern railroad at this place, struck last Thursday, because the company employed a "scab" foreman. Friday morning the shops closed. This throws about 300 men out of employment. Henderson Tyley, and old and well known boot maker of this city, died last Tuesday morning under peculiar circumstances. The coroner deemed it unnecessary to hold an inquest over the body. Dr. and Mrs. J. W. Rowland, and Prof. and Mrs. T. G. Childress are the happy parents of two young strangers, who arrived this week. Thos. H Stewart is taking subscriptions at the reduced rate of $1. Call and subscribe before the time is out.

DOUGLASS WOULDN'T SERVE

When Nominated for President of John Brown's Provisional

Government—Graphic Account of the Last Meeting Held by the Patriots Before the Raid Upon the Ferry.

PART V.

This committee nominated Hon. Frederick Douglass for president of the provisional government which he declined. It should be noticed that a colored man was president of the convention. John Brown would have commissioned them as captians, lieutenants, etc., but their excuse always was, a want of acquaintance with military tactics. They were willing to give their lives to the cause in which they hoped to become more proficient from experience. This they proved by their noble defense for freedom at the Ferry, Forts Wagner and Pillow.

The convention only adjourned at Chatham to be convoked for the purpose of carrying into effect what they had decided, viz., to capture the government supply of arms, fortify themselves in the mountains, and carry away as many slaves as wished to escape and establish under the United Government an independent community out in Kansas.(?) Arrangements were being made all the summer after the adjournment of the convention. Kennedy farm, four miles from Harpers Ferry, was chosen as their head quarters to complete arrangements.

Liberty leagues were organized throughout the North, especially at Chatham, Buxton, St. Catherines, Detroit, Philadelphia and Boston. During the summer Brown visited Baltimore, Philadelphia, and Boston. Mrs. Lewis Hayden told me that a large number expected to help John Brown including Hon. Frederick Douglass had he not struck the blow so soon. Hon. Lewis Hayden, who has entered his rest, dispatched large sums of money to Brown to help on the enterprise. Wm. Still of Philadelphia was of great service to the movement. Secretary Kagi wrote to Chatham and other places urging those favorable to come on without loss of time. Osborn Anderson arrived at the farm Sept. 15th. Richard Richardson left too late to arrive on time, while bound for the farm the country was in an uproar over the insurrection by Osawatomie Brown.

What brought on the crisis sooner than planned for? The men at the farm had been indiscreete by letting the neighbors ascertain something of their numbers. They did not have time to wait for a reinforcement from the North and East as there were threats to search the premises and a report that several thousand of arms would be removed to another point the first of next week.

On Sunday morning, Oct. 16th, they worshipped earlier than usual. The scriptures were read and fervent prayer offered for the liberation of the bondsmen. You might have seen written on every face the evidence of high toned morality of holy reverence and inflexible purpose. Every eye was fixed on the old patriarch as he told his resolve to strike for liberty that night. Every man's heart said, "Amen" to the decision. After breakfast, Osborn Anderson was appointed to the chair, and the last business transacted. Owen Brown was appointed as captian and received his commission. In the afternoon he gave eleven orders which were carried out to the letter. Before leaving the farm he charged them: "Gentlemen let me impress this one thing on your mind * * consider that the lives of others are as dear to them as yours are to you. Do not, therefore, take the life of any one if you can possibly avoid it, but if it is necessary to take life in order to save your own, then make sure work of it."

(TO BE CONTINUED)

NEGROES AMONG THE CIVILIZED

Indian Tribes—Information Not Generally Known.

EDITOR FREEMAN:

Please allow space in your much esteemed paper for a few words to your many readers concerning the Freedmen of the five civilized tribes of the Indian Territory. Now then dear readers, but little have you thought of this hidden fraction of the Afro-American race in the United States of America. To know of their conditional circumstances one would have to canvas their country and learn of their doings. Some of them are very peculiarly situated while others are enjoying certain so-called rights of their country and tribe.

I will first turn the light on the Chickasaw tribe. There are about 4,000 colored people in the Chickasaw Nation, and freedmen of the same. These people, although made freemen by treaty that was made between Uncle Sam and the five civilized tribes, yet they are at a loss, at this late date, as to whether they should give tribute to the Great Chief or their own chief. However, he, the Chickasaw freedman, is not recognized by either Big Chief or Little but is left to the caprice and passion of either.

The little chief (Chickasaw) are hostile to the freedmen in their treatment not because of natural differences; but because of the admixture of Chicka saws and white races. The latter of which has used their influence for 28 years to make foes of peacible people and are continually doing so.

He, the Negro is very much agrieved because of the treatment received from the hands of these pale face people who are sparing no pains in taking and contesting them to the very threshold of their doors; local and universal laws are surely against him. Think of it, 4,000 colored people deprived of any rights whatever, their right to eat and sleep is muttered at and will soon be molested by these pale face people that have long since sought their downfall. There is not a more thrifty class of people in the union for stock-raising than these Chickasaw colored people. They have no regular school system furnished them. Not a dollar for school purposes, not citizens of the Chickasaw Nation and not citizens of the United States.

A few of Uncle Sam's bosses exercise Federal jurisdiction over their people, assisted by the Arkansas laws. There is boodle ahead, and therefore Negro your crimes are many.

Answer me this, do the Chickasaw government and the United States government hold their people as an insignificant and non-descript part and parcel of either.

I have travelled over the five civilized tribes and can discover their friendly relations disappearing most rapidly, for the same reason as above named. Surels, truly there are only two purposes we are wanted for, among a people that has proven to be our enemies in this Union, namely: Ballot box and manual labor. Since the former is becoming to be undefined, which is greater of the two? There has arisen a howl of denouncement of the black man throughout the Union.

The Choctaws freedman is but very little ahead of the Chickasaw freedman, only he is allowed a ballot and free schools.

The Creeks can be said to be the only tribe, perhaps, that has granted to their freedmen that freedom that belongsto all mankind.

The young men are mostly educated, being lawyers, politicians, legislators, farmers, stockraisers, etc. It has been a late thing since the whites have been allowed to enter and cultivate their soil, hence the percentage the colored man has in that tribe.

Other tribes of the red men being taught and persuaded by the half-breed and full blood white man to not recognize a colored man, such instructions are being adhered to. Hence the once friendly people to the colored man is now his enemy.

There are low bred, inate principles in all races, each can be traced to their cannabalistic and barbarous conditions at some remote age. Hence the phrase, "All men are created equal."

J. A. TURNER.

HOME SEEKERS' EXCURSIONS.

To the West and Southwest, via the Missouri Pacific Railway and the Iron Mountain Route, on Aug. 22 Sept. 12, and Oct. 10 round trip tickets will be sold to nearly all points in Kansas, Nebraska, Colorado, Utah, Wyoming, New Mexico, Arkansas, Indian Ter., Oklahoma, and Texas at about half fare. Tickets will have twenty days return limit with liberal stop over privileges. Pullman sleepers and free reclining chair cars to nearly all points. For rates, maps, and full information, address

COKE ALEXADER,
District Passenger Agent,
7 Jackson Place, Indianapolis, Ind.

Camp Meeting—Presented a Purse.

Union City, Tenn, Special.

Twenty-eight members were added to the A M. E. church, and at the ending the congregation made their pastor a present of $39. Miss Mercy Emonson is lending a helping hand to The Freeman. Time type and paper is worth your subscription, so pay up Rev. J. W. Waddle is having grand success in his sinner calls and revival at Rives. H. D. Russell, P. S. of the U. O. F. O. F., is delegate to the district grand lodge, at Chattanooga. Anderson Deshong is visiting Mr. and Mrs. Mat. Morris, this week. The Union City list gets larger every week, and all love the paper that read it. Pay up. Mr. and Mrs. C. B Capers lost ther 19-months-old child on the 4th. Call at H. D. Well's barber shop and secure The Freeman for one year at a low rate Miss Sarah Williams went to Louisville with her father a few days ago. Miss Biola Collins, of Rutheaford, is visiting her relatives on Vine street. Pay up when the agent calls on you. Rev. A. Vann was in the city on the 7th. Dave Dean and Will Scales went to Paducah on the 8th. Rev. Yeargian has closed his camp meeting at Martin.

BIG FOUR ROUTE.

Louisville Line Now Open.

Two through trains daily leaving Indianapolis, at 2:55 p. m. and 2:45 a. m., reaching Louisville at 7:00 p. m. and 7:10 a. m.

Leave Louisville at 7:40 a. m. and 8:15 p. m. Arrive Indianapolis at 11:45 a. m and 12:30 midnight.

Sleepers and free reclining Chair Car on trains leaving Indianapolis at 2:45 a. m. and Louisville at 8:15 p. m.

A DREAM.

I dreamt that over the winter world
The winter winds were sighing,
And into the orioles' empty nests
The flakes of snow were flying.
The vines along the garden wall
With crystal ice were gleaming,
And in the garden dull and bare
The summer flowers were dreaming.
The snow lay deep over withered grass,
The skies were cold and gray,
And slowly the dreary night came on
To end the weary day.

I woke. High up in the orchard boughs
A hundred birds were singing,
And in the birch trees' pleasant shade
The orioles' nests were swinging.
Along the river, tall and green,
I saw the rushes growing,
And daisy petals white as snow
Among the grasses showing.
The flowers held the sunshine bright,
The breezes were at play,
And swiftly the dreamy night came on
To end the happy day.

—Angelina W. Wray in Harper's Bazar.

The Pumps of the Egyptian.

A representative piece of mechanism occurs frequently on the sculptures of early Egypt. It has the appearance of and is generally believed to be that of a portable pump. The hydraulic screw is also attributed to this people, but their main reliance seems always to have been the Shadoof, seen everywhere along the banks of the Nile, an invention so simple and so well adapted to their needs that it remains today substantially the same as it has through all the centuries since history began.

The same may be said regarding the chain pump in China, an invention the origin of which antedates the Christian era. This simple machine, which seems never to have been improved upon, is in such common use that every agricultural laborer is in possession of one. Where irrigation is conducted on a larger scale the chain pump is made proportionately larger and moved by a very simple tread wheel, and still larger ones are operated by yoking a buffalo or other animal to a suitable driving machine.

The application of steam to raising water is of uncertain origin. Long before the Christian era certain applications of fire to vessels containing water, by which effects were produced calculated to astonish ignorant worshipers, were practiced by the priests of Egypt, Greece and Rome, but their knowledge seems never to have been turned into any channel of secular usefulness.—Engineering Magazine.

We Owe the Hat to Asia.

We owe the hat to Asia, for it was in that country that the art of felting wool was first known, and from the most remote periods the art was carried on by the orientals. In India, China, Burmah and Siam hats are made of straw, of rattan, of bamboo, of pith, of the leaf of the Tallport palm and of a large variety of grasses. The Japanese made their hats of paper. The modern hat can be traced back to the petasurs worn by the ancient Romans when on a journey, and hats with brims were also used by the earlier Greeks.

It was not until after the Roman conquest that the use of hats began in England. A "hatte of biever," about the middle of the twelfth century, was worn by one of the nobles of the land. Fraissort describes hats and plumes which were worn at Edward's court in 1340, when the Carter order was instituted. The merchant in Chaucer's "Canterbury Tales" had "on his head a Flaunderish beaver hat," and from that period onward there is frequent mention of "felt hattes."—Washington Star.

No Law Against Removing a Dead Body.

"Where in the world," asked the lawyer who volunteered information without a retaining fee, "did people—especially people in the country—get the idea that one cannot touch or remove a body until the coroner has arrived? That is almost a general belief in the country, and there never was a more ridiculous and absurd piece of nonsense than this. I have seen a body lie in everybody's way because the people thereabout thought that it was unlawful to touch it. This foolish tradition amounts almost to a superstition, and you may be sure no coroner takes the trouble to enlighten stupid ignorance upon the subject. The coroner is only too willing to aggrandize his influence and power, and therefore rather encourages than discourages this silly superstition."—New York Tribune.

Bending the Knee to Foreigners.

A clever New York woman of assured social position frankly admitted to a horrified Frenchman of rank that nothing of a lower grade than the imperial or republican head of a great nation, in his representative capacity, could win from her a bend of the knee. The princelets, male and female, were but everyday folk in her eyes, quite without social "divinity," and to them she refused to make obeisance. The lady's distinction is self respecting and truly American, and as a rule of conduct it is commended as an antidote for the indiscriminate courtesy craze.—Vogue.

It is from the rootlets or small fibers of a tree or plant that its subsistence is obtained, and in the performance of its duty nature has given these delicate, tender parts wonderful strength and persistence when exerted within rules. In their search for food supply they will sometimes even penetrate soft rock to reach favored spots.

The consumption of tea in England during 1892 reached the highest point ever touched since its use has been generally diffused among the masses, the total quantity used being 207,000,000 pounds.

The largest spider of the world is the migale of Central America, which, with legs extended, is sometimes 15 inches in diameter. It preys upon birds and lizards.

Cleopatra's needles were not erected by that queen; neither do they commemorate any event in her history. They were set up by Rameses the Great.

"My soul I resign to God, my body to the earth and my worldly possessions to my relatives," are said to be the words of Michael Angelo.

THE FREEMAN HOTEL DIRECTORY

The purpose of this column is to keep the traveling public informed of the whereabouts of first-class stopping places in the different cities where Afro-Americans can be accommodated, It is mutually beneficial to the public as well as to the keepers of hotels and boarding houses. THE FREEMAN aims to place none but first-class places in this Directory and feels free to recommend them to its 100,000 readers. Send us your card. Send for our prices.

LOUISVILLE, KY.
NOVELTY RESTAURANT,
Carlisle & Barry, Proprietors: 102 East Green street. Open day and night.

FORT SMITH, ARKANSAS.
PHINNIE HOUSE.
A well-kept, regulated hotel for transient boarders. Terms reasonable. W. C. Phinnie, proprietor, corner of Third street, near United States jail. Courteous treatment. Elegant fare.

CHICAGO, ILL.
WILSON HOUSE.
Boarding and lodging, 171 Third avenue. Everything First-class. Rates low. Emma Wilson, Prop.

CINCINNATI, OHIO,
LODGING AND TRANSIENT BOARDING.
Mrs. Dr. Carey is prepared to accommodate ladies or gentlemen with first-class fare at reasonable rates, near C., H. & D. R. R. depot, on three lines of cars. No. 60 Kenyon avenue.

NEW YORK CITY, N. Y.
THE CLARENDON HOUSE,
115 West 27th Street. The leading house in the city. Patronized by the traveling public from all sections of the country. B. D. Whitehurst, proprietor.

John Hamilton vs Sadie Hamilton,

State of Indiana, Marion County, ss: In the Circuit Court of Marion County, in the State of Indiana. No. 6755. Complaint, Divorce.

Be it known, That on the 30th day of June, 1893, the above named plaintiff, by his attorney, filed in the office of the Circuit Court of Marion County, in the State of Indiana, his complaint against the above named defendant and the said plaintiff having also filed in said Clerk's office the affidavit of a competent person, showing that said defendant Sadie Hamilton is not a resident of the State of Indiana, and that said action is for divorce, and that said defendant is a necessary party thereto, and whereas said plaintiff having by endorsement on said complaint required said defendant to appear in said Court and answer or demur thereto, on the 4th day of September, 1893

Now, Therefore By order of said Court, said Court, said defendant last above named is hereby notified of the filing and pendency of said complaint against her, and that unless she appear and answer or demur thereto, at the calling of said cause on the 4th day of September 1893, the same being the 1st judicial day of a term of said court, to be begun and held at the Court House in the City of Indianapolis, on the 1st Monday in September, 1893, said complaint and the matters and things therein contained and alleged, will be heard and determined in her absence.

JOHN R. WILSON, Clerk.
H. P. HILL, Attorney for Plaintiff.

$50 to $100 PER MONTH.
2000 AGENTS WANTED TO SELL
—— COLORED ——
"Women of Distinction"
REMARKABLE AND INVINCIBLE.
By L. A. SCRUGGS, A. M.; M. D.;
21 East Worth St., Raleigh, N. C.
One Agent made $25,00, clear, in three days. Write the Author immediately.

FISHBACK & KAPPES,
ATTORNEYS AND COUNSELORS,
Coffin's Block, 90½ E. Market St.,
ROOMS 22 TO 25
INDIANAPOLIS. - IND.

No Afro-American should be without
DESSALINES,
The Fore-runner of a new literary era for the Negro.
DESSALINES
By WILLIAM EDGAR EASTON I Dramatic in force: Realistic in Situation and Chaste in Thought.
DESSALINES
Enobles Negro manhood and is a glowing tribute to the Black man's Heroism.
DESSALINES
Should be in the home of every Negro in the land. Beautifully bound and illustrated.
Price $1.50 sent postpaid. Agents wanted.
Address: THE FREEMAN, Indianapolis, Ind.

$1,000 REWARD.
Seeing is believing, I send blank paper that produces in your own hand correct Photo of future husband or wife. Send 20 cents, 2 cent stamp, lock of hair and give sex.
PROFESSOR LORD,
Box 43, - - - Norfolk, Va.
Mention The Freeman.

WEAK MEN
INSTANT RELIEF. Cure in 14 days Never returns. I will send (sealed) FREE to my fellow sufferers a prescription to enlarge small weak organs. A sure cure for Emissions, Lost Manhood, Nervous Debility, Varicocele, etc. Address G. B. WRIGHT, Music Dealer, Box 1248, Marshall, Mich.
[Menti]on The Freeman.

A Clock out of order shows it on the face. When the human machine goes wrong, the physiognomy tells tales. If you do not *look* well, take
Beecham's Pills
(Worth a Guinea a Box.)
(Tasteless)
25 cents a box
7
Sick-headache yields to Beecham's Pills.

PRINTING!
THE FREEMAN is now ready to do all kinds of JOB PRINTING with neatness and dispatch.
Visiting Cards, Letter-heads Statements Receipt Blanks, Dodgers, Bill-heads, Pamphlets, Etc.
Satisfaction Guaranteed on Prices and Workmanship.
Office, 127 Indiana Avenue. Telephone 1791.
Engraving on Wood, Electrotyping, Lithographing Etc.
Orders by Mail Promptly Attended to.

Agent's Wanted!

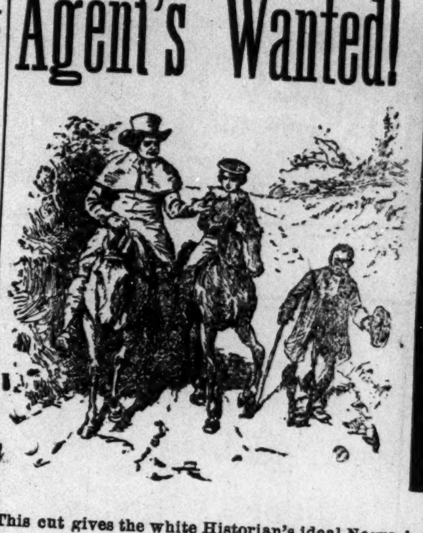

This cut gives the white Historian's ideal Negro. | This cut gives the colored Historian's idea Negro. Which do you prefer?
See School History of the Negro Race. Agents wanted everywhere. Quick sales. Large commissions.

SCHOOL HISTORY OF THE NEGRO RACE
By E. A. JOHNSON, LL B., Educator and Attorney-at-Law.
Gives interesting sketches of the origin of the race, history of slavery in the different Colonies, sketches of the lives of Phillis Wheatly, the slave girl Poetess, of Massachusetts; Benjamin Baneka, publisher of the first American Almanac; Crispus Attuck, the first martyr of the Revolution; Thomas Fuller, the Virginia Mathematician; and Toussaint L'Overture; statistics of the number of colored troops in the various wars, their pay and treatment; statistics of wealth, religion and education on colored people in the States. Also the biographies of such race men as Douglass, Bruce, Lynch, Price, Payne, Turner, Langston, Elliott and others. It gives the race credit for what it has done. It teaches race pride and self respect. No white history gives these facts. They completely ignore or humilate us.
WELL BOUND, PRICE $1.00.
"The last year I was in Atlanta University. I had for a time a class in English Literature I tried to get for them from all sources what you have so beautifully compiled. The race must be greatly indebted for your philanthropic work." MARY T. CHAS, Recently teacher of English Literature in Atlanta University. "The book deserves higher praise than I can express." A. W. FARHAM, Principal Orange Park Normal School. Rev P. A. Scott, Malden, West Virginia, sold 121 in 2 hours, and writes: It sold like "hot cakes." H. A. Hagler & Co., Atlanta, Ga., writes: "It sells faster than any book we ever handled." Rev. A. Wakefield, Sebree, Ky.. sold 260 during six weeks of the bad weather. Prof. C. A. White, of Tuskegee writes: "I would not take $10 for mine',
E. A. JOHNSON.
11 We t South Street. - - - - RALEIGH, N.

RESTORED MANHOOD DR. MOTT'S NERVERINE is sold with a written guarantee to cure all nervous diseases of the generative organs of either sex, such as Nervous Prostration, Failing or Lost Manhood, Impotency, Nightly Emissions, Youthful Errors, Mental Worry, excessive use of Tobacco or Opium, which lead to Consumption and Insanity. To the weak it restores the snap and vigor of youth, and full power to all who use it. Sold at $1.00 per box, 6 boxes for $5.00. Dr. Motts Chemical Co., Cleveland, O.
BEFORE AND AFTER USING.
For sale by Browning and Son and Ward Bros., Indianapolis.
Mention The Freeman.

SMOKE THE
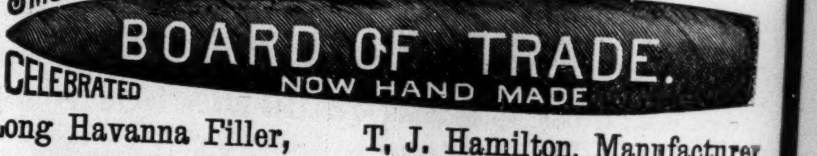

CELEBRATED
Long Havanna Filler, T. J. Hamilton, Manufacturer
52-54 Kentucky Avenue. 59 Indiana Avenue.

LOST MANHOOD RESTORED.
"SPANISH NERVE GRAINS" the wonderful remedy is sold with a written guarantee to cure all nervous diseases such as Week Memory, Loss of Brain Power, Lost Manhood, Nightly Emissions, Evil Dreams Lack of Confidence, Nervousness, Lassitude, all drains and loss of power of the Generative Organs in either sex caused by over exertion, youthful errors, or excessive use of tobacco, opium or stimulants which soon lead to Infirmity, Consumption and Insanity, Put up convenient to carry in vest pocket. Sent by mail in plain package to any address for $1, or 6 for $5. [With every $5 order we give a written guarantee to cure or refund the money. Circular Free. Address SPANISH NERVE GRAIN CO. New York
BEFORE AND AFTER USING.
For sale in this city by Geo. W. Sloan, Druggist, 22 W. Washington street.
Mention The Freeman.

$15 to $50 Per Week.
This is what Agents are making selling
"NOTED NEGRO WOMEN,"
Their Triumphs and Activities.
BY M. A. MAJORS, M. D.
Replete with incident and absorbing interest. First and only History and Biography of the Negro Women of America, Europe and Africa.
Handsomely Illustrated - - Beautifully Bound:
Containing Historical data of 500 Women whose lives stand out in bold relief, significant of Negro progress. Written in well chosen and decorous language. Approved by the grave the judicious and the wise. Many books are written of persons merely for gratification of sentiment, with special design for the cultivation of pure morals, and without utility to the reader in any sense whatever.
READ WHAT OUR LEADING MEN SAY:
"First history of the Negro women."—Bishop B F. Lee.
"Very suitable to this epoch of Negro genius. What Mrs. Hales' 'Distinguished Women' is to the white race, Dr. Majors' 'Negro Women' is to the Negro race."—Bishop C. C. Petty.
"The capstone to the literary arch."—Rev. Mack Henson.
"Noted Negro Women, a book which I have the honor of naming, is the best literary production that has appeared during 27 years of progress, from the pen of a Negro."—Frederick Douglass.
"Dr. Majors has done his work well. His book should be in every colored man's library."—Chicago Inter-Ocean.
Epic in subject, inspiring in effect, a culling from the wealth of material. Supplied in the lives of hundreds of others, who are living faithfully hidden lives. A half century hence our heirs will point to the seared and yellow pages of history to demonstrate their loyal lineage, hence we mark this mile stone of progress. This book contains sketches of more than 500 of the most thriving, philanthropic, progressive and intellectual women of the race, each an interesting volume in itself, making a combined whole of rare value and finds ready sale on presentation. It is the "book agents" friend. No argument is necessary. Agents are making from $15 to $50 Per Week selling this work at the low price of $3.00. Special inducements to agents. Write for terms. Enclose 2 cent stamp. Address:
M. A. MAJORS, M. D.
3531 Armour Ave, CHICAGO, ILL.
[Mention The Freeman.] (6mo.)

HELL IN THE FIRST DEGREE!

The Condition of the Negro in the South—The Negro

Must Not Seek to Mingle Socially With the Whites—He Must Protect His Females.

When I survey the Southern States of America and view the surroundings of the Negro, comparing his advantages with his disadvantages, I ask myself the question, are not the Negroes in hell? Hell is only a place of horror and punishment. How much more horror can hell have for its victims, than the Southern States has for the Negroes? We are falsely accused, ridiculed, imprisoned for trifles, lynched on false accusations, and robbed of the rights of citizenship. This is hell in the first degree. Let us see if we are such hell deserving creatures. Have we not always been loyal? When the war of secession was in full blast General Hunter stationed at Port Royal S. C, received orders to enlist all loyal people; he enlisted Negroes, and when called to account for it, he stated that Negroes were the only loyal people in that locality. All through this war the Negro showed manhood, and while the white men who were forced into service from the South, was from home, the Negroes worked and supported their famlies and improved their farms Now they pay us for it by every tyranical deed they can perpetrate. We have done more by physical strokes, to build up these United States than any race mentionable. When we are reined up before the courts, we appear before jurors of the white race, and they are stuffed with Negro hatred. In the rural districts they seem to pick most of them that are totally illiterate, some of them to my knowing could not understand their own name printed in letters as large as a house. Still they must say whether the Negro must be punished. They say every time, if the Negro is prosecuted by a white man, "Away with the Negro! Sink him to degradation!!" And it is done. That is hell. The whites of every class will not allow the Negro to converse with the females of their race; but on the other hand they will slip around and bribe and intermingle with the fairest of our race Negroes. Take the whites for example, protect your females at the peril of your lives. Do to them as they would to you in such a case. In these Southern States, where the laws forbid intermarriages, we must forbid intermingling. We must stand up for our rights, though we die. Have race pride, respect ourselves and make others respect us. We hope that the leading Negroes will meet at some designated place and take steps to perfect some measure to the betterment of our condition, as mentioned by Bishop Turner in one of his latest articles. We must do something.

PERKINS.
Pensacola, Fla.

"AND THEY WERE MARRIED."

Grand Reception—The "Manhattans"—Personals.

Baltimore. Md., Special.

There was a very large weding last week at 1361 N. Calhoun street, the groom being Dr. C. H. Fanieer and the bride, Addie Corner. They were attended by Dr. William E. Harris as best man and the maid of honor, Miss R. L. Waters. The ceremony was performed by Rev. John H. Collet. The bride wore ivory brocaded India silk, demi train, elaborately trimmed with chantilly lace and pearl passimentrie. She wore orange blossoms and a veil of silk tulle and carried an imported transparent fan and a bouquet of bride's roses. The maid of honor was attired in light blue silk with lace trimming. After a reception at the residence of Dr. Fowls, 1065 West Lexington street, which 600 persons attended the bride and groom left for a trip to New Port, R. I. Miss Gibson, of Louisville, Ky., was the guest of Mrs. Delia Rendells, for a few weeks. She left last week for Chicago. Miss Lou Seaton, of Philadelphia, was the guest of Miss Henrietta S. Chase for a few days last week. Sharp Street Sunday school gave their annual picnic to Round Bay last week. The Manhattens gave a grand picnic to Asbury Park over the B. & O. railroad last week. Mrs. Mary E. F. Johnson has been very sick for two weeks; is better. The A. M. E. campmeeting at Chestnut Grove is doing well. Ebenezer A M. E. church is undergoing repair. It will cost about $10,000 or $11,000.

Lynched—His Body Riddled With Bullets.

Houston, Tex., Delayed Special.

The upper ten social club gave a grand ice cream party Aug. 1st at J. W. Baldwin, 1304 Clark street; principal managers, B. O Hughes, A. V. Judice, and W. J. Henry. Albert Landry has left the city for LaFayette, La., on business. Mr. Luidkey's wife (white) has been missing since the 2nd. The suspicion is that she has committed suicide. W. F. Riley (white) who keeps groceries and notions, had stolen from his store $200. No clue yet. Jerry Moore, formerly of San Antonio is visiting A V. Judice, grocer in 5th ward. Mr. and Mrs. R. G Mann will return to New York after a nine months stay in Houston. There is only one C. M. E church in Houston pastored by Rev, R. S. Stout. Their membership is quite large in Texas. The Mt. Pillow Baptist church has completed a new church that cost about $1,000. The doors were locked the other day, because $60 are due The church was dedicated, July 30th, sermon by Rev. D. L Whatley, collection $34.30 The people of New Orleans were very much carried away with the little Zouaves. The little Frenchman got the prize. Come and get The Freeman at 1006 Prairie avenue. This is the only place at which it will be kept on sale I want several active boys to sell The Freeman; call at colored drug store Dr A. L. Smith, a late graduate of Boston university is now filling Mr. Jim Beverley's place in the colored drug store as Mr. I. B. has weded and moved to Galveston where he expects to reside. Dr. Smith took the course, but he will not practice yet a while but will mix our medicines for us. C. H. Brown and E. Goodmond says that The Freeman is the only paper they ever got stuck on and would not be without. Pleasant Brown has returned from the World's Fair and H. T. F. Williams has gone. This is his third or forth trip Henry Reynolds was lynched and body riddled with lead at Montgomery, Tex, Aug. 1st. He killed Mr. Marsh, son, and 12 month old babe, outraged the wife and thought he had left her for dead. He came back the next day at noon to finish killing the woman and was caught; so stated by Houston Post. They were so eager to lynch him that they would not wait for a fire to be made, else it would have been Paris, Tex, over. Take The Freeman while you can get it for one dollar. It will not be sold by the copy any more only at colored drug store.

Organized for Race Protection.

Wilmington, Del, Delayed Special.

Quite a large number of Afro-American citizens met at Zion M. E. church on Wednesday evening the 2nd inst., to take in consideration the advisability of an organization for the protection of our race. The Rev. C. S Jeffers was elected chairman and Constantine Cooper, secretary. The Rev. C. S. Jeffers delivered a very eloquent address. He was followed by John Bird, A. B. McPherson Johnson, W. M, Winston, E. D. Spencer, J. W. Waters, Thomas S. Anderson, and Wm. Demby. The following persons were appointed a committee to formulate a plan for an organization: D. Spencer, W. M. Winston, I. N. Brooks, John Bird, James A. Benton, A. B. McPherson, Joseph Brinkley, David Jackson, and Thomas S Anderson. Benjamin L Tomlinson and Israel Turlington have gone to Horntown, Va., to visit their friends. James S. Jones and Mrs. Jones lost their baby last week. George W. Murray has opened a grocery store on Windsor St. The board of trustees of the Agricultural College for colored students, near Dover Del., met a few days ago and elected Wesley Webb (white) president and Samuel Cornwell professor. Prof. M. M. Beamer, who was connected with this college last term was not re-elected. The Shiloh Baptist church gave an excursion to Birmingham Park, Aug. 9th. The V. A. M. E. church gave a street-car picnic, Friday evening. The Rev. C. S, Jeffers, of the Gilbert Presbyterian church preached a very eloquent sermon Sunday. Rev. W. H. Herd, D. D., pastor of Bethel A. M. E. church, preached from Proverbs 25th chap., 25th verse. Rev. C. N. Grandison, D. D., pastor of Zion M. E. church preached from Jeremiah 8th chapter. W. E. Hodges has returned from Boston, Mass. C. B. Williams, from Philadelphia, is in the city.

GRAND LODGE ODD FELLOWS.

Sisters of Ruth—Officers Re-Elected—A Splendid Time.

Fort Worth, Tex., Delayed Special.

The Grand Lodge, Odd Fellows', convened in this city on the 1st, at 10 a. m. Grand Master Abner presided. The following officers were elected: David Abner, D. G. M.; Seguin, S. J. McAdoo, D. G. M.; Brenham, C. M. Ferguson, D. G. S; Paris, I. R. Nelson, D. G. T.; Terrell, W. M. Liggens, D. C.; Austin, B. W. Vincent, D. M.; Fort Worth, Prof. Ormond, D. G; Dallas, P. F. Dennis, D. G. M., Marshall. Executive Committee: J. W. Ray, Dallas; H. C. Bell, Athens; T. W. Harris, Belton. The first three officers were re-elected. The financial condition of the order is good, membership increased and the future outlook very favorable. The Grand Lodge procession was formed at 3:30 o'clock, Friday. It was fully a half mile long. Officers Thomas Mason and C. A. Harris were on horseback. A long train of fine vehicles, carrying the Grand Master and his counsel, marched in the rear. The electric cars and all passing on the streets held up for the procession to pass. Fort Worth Silver Cornet band led the way, Dallas band in the rear. On the return of the procession to the hall, a long loop was formed by the males. The Sisters of Ruth, in connection with the males, performed the Grand March very beautifully.

WAVING FLAGS IN HONOR

Of the Knights of Pythias Convocation at the

Sumner House, Cincinnati—The Officers Elected at Xenia of the Grand Lodge, U. B. F.'s—Society's Movements.

Cincinnati, O., Special.

The Grand Lodge of the U. B. F. of Ohio, at Xenia, elected the following officers. Grand Master Rev. Geo. McWilliams, of Walnut Hills. Deputy Grand Master, Douglass Byrd, Lima, O.; Grand Secretary, Jacob L. Bradford, of Walnut Hills; Assistant Grand Secretary, George Smith; Grand Treasurer, J. M. Summers, of Xenia, O. Grand Organizer, Wm. F. Trent, Lebanon, O; Mrs. Carrie Bailey, of Xenia, was elected Grand Princess and Laura Webb, Grand Secretary; Ida Fletcher, Grand Organizer. An insurance department was added to the order, promising to pay $300.00 to the legal heirs of deceased members.

A. J DeHarte was elected secretary and treasurer of the insurance department. This meeting was represented from all parts of the state and for the first time in the history of the order in this state, the convention was held in a hall owned by the fraternity. On last Wednesday evening at the hotel sumner the "Columbian Cycle Club" was organized with the following officers: Pres. A. P. Parker, secretary, Robt. C. Greer, treasurer, J. H. Bass. L. H. Wilson, of Beech avenue, Walnut Hills, gave a reception, last Thursday, in honor of the Supreme Officers of the K. of P. lodges. Miss Etta Campbell and Miss Martha Craig, of Versailles, Ky., left last week for the World's Fair. The following Cincinnatians will soon visit the World's Fair: Mrs. Wm. Porter and daughter Miss Jennie Porter, Mr. and Mrs. Harry Lewis, Mr. and Mrs. Harry Lewis, Mr. and Mrs. Henry Higgins, I. Edward Jones, Mr, and Mrs. W. S. Tisdale and Mr. and Mrs. James Gordon. The many friends of Rev. Chas, Bundy sympathize with him in the severe illness of his much beloved wife and wish her a speedy recovery. Miss Taylor has resigned her position as cashier at the Hotel Sumner, and has been succeeded by Miss Maggie Pettiford of Jackson, O.

The Hotel Sumner was gaily decorated last week with flags and bunting in honor of the K. of P. Supreme lodge meeting which was in session here. It was made the head quarters for the delegates. Prominent among them were J. O. Gray, of Wheeling, W. Va R. M Mitchel, of Chicago, O. M. Wood, of St. Louis, Mo. T. S. Miller, M. D., of New York City, Frank White, of Portsmouth, O., and many others. A. L. Harden, of Lexington, Ky., was in the city last week, on business. The picnic at Inwood Park, by the K. of P. on last Friday, Aug. 4th, was an overwhelming success. The prize drill was won by the Crispus Attuck's Division of Chicago. Mr. and Mrs. W. S. Tisdals, of 123 Hopkins, have as their guest their niece, little Miss Mabel Howard, of Louisville, Ky.

The District Conference.

Lone Oak Ga, Delayed Special.

The District conference of the M. E. church was largely attended. Rev. David Moore preached in Heard last Sunday. Sunday was Children's day. Presiding Elder J. J. Hollis held quarterly conference. Prof. W. S. Cannon, principal of the school at Lutherville, visited friends here. He was accompanied by one of Lutherville's fair belles. Lone Oak's "Fire catchers" played the White Plain club. In return they came here to play them. The White plainers were beaten. The "Bible Reading and Literary club" is gaining in interest. Many speak commendably endorsing the proposed convention as set forth in Bishop Turner's letter to The Freeman. Secure the greatest Negro journal ever published at the low rate of $1 00 for one whole year, by subscribing within the next fifteen days. Read The Freeman and thus keep posted as to the doings of the race. The farmers are crying out "Too much rain." Judge Hollis, son of Rev. J. J. Hollis, who has been quite indisposed, is out again. Mrs. Rev. Hollis, his mother, is convalescent. You who are behind with the agent settle up at once as reports must go in without delay.

Pleasant Surprise Party.

Fort Smith, Ark., Special.

On the 4th of August the Odd Fellows of this city, assisted by the Odd Fellows of Van Buren, Ark., had a grand celebration at Shuetzen Park. Davis' string band furnished excellent music. The Educational Congress, which convenes here Aug. 21st, 22nd, 23rd, 24th and 25th, under the management of Rev. Dr P. W. Wade, will be composed of the leading educators and preachers of this state. Mrs. Missie Wallace has returned to Little Rock. W. E. Joshenberger, Nath Ulery, Willis Douglass and H. C. Miller leave in a few days for the strip. Rev. B. J. Griffing is back to his post of duty much improved. Mose Jones arrived home from Denver, Colo., last week. Mrs. B. B. Burney has returned home. Mrs. Ford McKee, who has been visiting her invalid mother for the past six months in Mississippi, arrived home last Monday evening. It is rumored that Prof. Stewart intends to start a first-class weekly newspaper. Mrs. G. H. Hill, of Fayetteville, Ark., is visiting friends in the city. Mrs. Howard Stradford has returned to her home at Little Rock. The residence of Mr and Mrs. E. E. McDaniel was the scene of a very pleasant surprise party on Wednesday evening, Aug. 2nd, the occasion being complimentary to Miss Jim Rector, of Little Rock, who is visiting Miss Lela Miller, of this city. Mrs. Wallace Trammel and Mrs. Robt. Arrington are spending the summer at Fayetteville, Ark Rev. P. W. Wade has been preaching at Clarksville, Ark., the past week. Leondas Pryor stands highest on the list of elligibles for messenger in the local postoffice of this city.

Important Change of Time on the Vandalia Line.

Under schedule taking effect May 21 trains will leave Indianapolis at 7:30 a. m., 11:50 a. m., 1:00 p. m., 4:00 p. m. and 11:00 p. m. Note that the 7:30 a. m. train now makes close connection at Terre Haute for Vincennes, Princeton and Evansville. For details apply to the nearest Ticket Agent or W. F. Brunner, D P. A., Indianapolis.

No, Not Written For Us.

DEAR EDITOR FREEMAN:

In your issue of the 15th ult. you published the little poem "Live it Down." I wish to know if this is an original poem written for your paper, or one that has been going the rounds of the press. Respectfully,

H. A. GIBSON,
Springfield, Mo.

THE NATIONAL AFRO-AMERICAN

Press Association to Meet at Chicago, Sept. 12, 13 and 14, 1893.

NAT'L AFRO-AMERICAN PRESS ASSO.,
PRESIDENT'S OFFICE,
814 E. Broad street,
RICHMOND, VA., July 19, 1893.

To Editors of the Afro-American Journals of the United States, Greeting:

The National Afro-Americans Press Association will hold its next annual meeting Tuesday, Wednesday and Thursday, Sept. 12, 13 and 14, 1893, in the city of Chicago, state of Illinois.

All editors of Afro-American journals are invited to be present and take an active part in the deliberations.

A cordial invitation is also extended to all to be present who may be directly engaged in journalism. The sessions will be open to the public and the privileges of the floor accorded to those deemed, from a journalistic standpoint, worthy of that honor.

Persons who expect to attend the meeting as delegates will please advise the president accordingly in order that proper arrangements may be made for their entertainment.

The necessity for a large attendance and harmonious action is too apparent to need an urgent announcement here.

The strides which certain sections of this country are making towards absolute anarchy is appalling.

The moans and pleadings of the victims of lynch-law, the prayers and cries of bereaved families are too touching and constant to be ignored, and must call for sympathy for the unfortunates and condemnation of the guilty parties, even as has been almost unanimously done in the columns of race journals.

Business propositions will be considered and the practical improvement of our publications form a prominent feature of this meeting.

Believing that by organized and united effort our constantly increasing power can be made more effective, it is earnestly requested that each member will make an individual effort to awaken interest and arouse the people generally to an appreciation of the valuable services which the craft is rendering. Signed,

JOHN MITCHELL, JR., Pres.
JOSIE D. HEARD,
Philadelphia, Pa.,
Secretary.
D. A. RUDD,
Cincinnati, O.,
Chairman Ex. Com.

Low Rates to the World's Fair—Big Four Route.

Commencing April 25th, World's Fair Excursion Tickets to Chicago will be on sale at all ticket offices of the Big Four Route. Liberal reductions in fare will be made and sale of tickets will continue daily until October 30th, inclusive. Return coupons will be good until November 5th. Remember the Big Four Route is the only line landing passengers directly at the Entrance Gate to the Exposition Grounds, avoiding the disagreeable transfer across the crowded city necessary via other lines. Ladies and children will find the advantages of the Big Four Route specially adapted to their wants, and everybody should be sure their tickets read via the Big Four Route. The local agent of the Big Four Route will be able to furnish you valuable information regarding the trip and also as to accommodations in Chicago. It will be to your advantage to see him before completing arrangements for your rip. Call on or address,

H. M. BRONSON, A. G. P. Ag't,
Big Four Route, Indianapolis.

A NARROW ESCAPE!

How it Happened.

The following remarkable event in a lady's life will interest the reader: "For a long time I had a terrible pain at my heart, which fluttered almost incessantly. I had no appetite and could not sleep. I would be compelled to sit up in bed and belch gas from my stomach until I thought every minute would be my last. There was a feeling of oppression about my heart, and I was afraid to draw a full breath. I couldn't sweep a room without sitting down and resting; but, thank God, by the help of New Heart Cure all that is past and I feel like another woman. Before using the New Heart Cure I had taken different so-called remedies and been treated by doctors without any benefit until I was both discouraged and disgusted. My husband bought me a bottle of Dr. Miles' New Heart Cure, and am happy to say I never regretted it, as I now have a splendid appetite and sleep well. I weighed 125 pounds when I began taking the remedy, and now I weigh 130¼. Its effect in my case has been truly marvelous. It far surpasses any other medicine I have ever taken or any benefit I ever received from physicians."—Mrs. Harry Starr, Pottsville, Pa., October 12, 1892.

Dr. Miles' New Heart Cure is sold on a positive guarantee by all druggists, or by the Dr. Miles Medical Co., Elkhart, Ind., on receipt of price, $1 per bottle, six bottles $5, express prepaid. This great discovery by an eminent specialist in heart disease, contains neither opiates nor dangerous drugs.

Knoxville College

Classical, Scientific, Agricultural, Mechanical, and Normal Courses.

FIFTY-FIVE DOLLARS A YEAR will cover all expenses of board, tuition, fuel, light, and furnished room. Separate home and matron for little girls, and another for little boys, 6 to 14 years. Term begins last Thursday of Sept. Send for Catalogue to

Prest. J. S. McCULLOCH, Knoxville, Tenn.

For the World's Fair.

Special parlor cars for Indianapolis people leaves the Union station at 11:20 a. m., daily for Chicago, via. the Big Four World's Fair route, landing passengers directly at the World's Fair grounds at 4:15 p. m. Returning, the car leaves Chicago at 8:25 a. m. and the World's Fair grounds at 8:44 a. m., daily, reaching Indianapolis at 2:35 p. m.

This is in addition to the local Indianapolis and Chicago sleeper via. the same route, which is open for passengers at 9:00 p. m. every day, leaving the Union station at 12:45 midnight, reaching the World's Fair grounds at 7:10 a. m. and Chicago proper at 7:30 a. m. Returning, leaves Chicago at 11:30 p. m. and the World's Fair grounds at 11:49 p. m., daily, reaching Indianapolis at 6:00 a. m.

In addition to these the Big Four route has three more, making five in all, vestibule passenger trains with the finest coaches, parlor and reclining chair cars, dining cars and superb standard and compartment buffett sleeping cars, daily, each way between Indianapolis and Chicago, landing and receiving passengers direct at the grounds.

These trains run daily as follows:

Leave Indianapolis—	11:20 a m	11 50 a m	4 00 p m	11 30 p m	12 45 a m
Arrive Chicago—	4 35 p m	5 15 p m	9 50 p m	8 55 a m	7 30 a m
Leave Chicago—	8 25 a m	1 30 p m	8 10 p m	9 15 p m	11 30 p m
Arrive Indianapolis—	2 35 p m	7 10 p m	2 25 a m	3 40 a m	6 00 a m

Prof. Alexander Boudrou

—DISCOVERER OF—

Boudrou's Miraculous Remedies

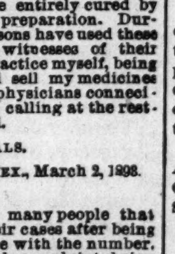

Liberal-minded physicians endorse them as being the Greatest Discovery of the age. Positive cures when used in accordance to instructions, in diseases heretofore so-called incurable. Diphtheria, Asthma, Bronchitis, Catarrh, Congestion of the Brain, the result of Sunstroke, Apoplexy, and Limbs Paralyzed restored to their natural condition. Spine, Hip and Bone Diseases cured. Rheumatism, Sciatica, Neuralgia, Bright's Disease of the Kidneys, Liver Complaint, Dysintery and so-called Heart Disease, are entirely cured by pure remedies of my own preparation. During nine year over 16,000 persons have used these medicines and are living witnesses of their worth. I will not go into practice myself, being over 74 years of age; will sell my medicines only. I have two eminent physicians connected with me to attend to the calling at the residence of the sick if required.

TESTIMONIALS.

HAWKINS. WOOD CO., TEX., March 2, 1893.

PROF. BOUDROU:

DEAR SIR:—I hear of so many people that write to you concerning their cases after being cured, but I must fall in line with the number. I was taken with the spinal complaint, being afflicted about two years, with pains in my shoulders, and it remained there for some time. It then moved from there to my back, spine and legs, and it seemed that my strength was all gone; so I become helpless in most every possible manner. I had my doctor to call and he pronounced my case to be sciatica rheumatism. He prescribed for me, but in vain I was advised to use Warner's Safe Cure. I procured a bottle with no results, and also many other kinds of medicine, but it seemed to do no good. I then employed another doctor and met with the same results and suffering untold misery that cannot be expressed, when a visitor looking through The Freeman, saw that Prof. Boudrou recommended a cure for the same complaint. I at once wrote to him about my case. I got a prompt answer, stating how he must treat me to be successful. Afterwards he sent me medicine to take, and stated that I would begin to feel better in three days. I felt better sooner than that time, and I now feel as well as ever and free fro pain. I do and shall recommend the medicine to the suffering humanity similar to my case and others for which they are recommended, and will be pleased to answer letters from the affected that they may get medicines that are pure and be healed.

I am, dear sir, yours in Christ,
SIMON JOBE.

Office and Laboratory open daily from 7 a. m. to 9 p. m. Call or write to Alexander Boudrou. 1727 North Tenth street, Philadelphia, Pa. Send 2 cent stamp for valuable book. Mention The Freeman.

A Delightful way to be Entertained.

Realizing the fact that light literature is an almost necessary traveling companion, to those contemplating a "Summer Outing," or those who are desirous of visiting some of the many Resorts and Fishing Grounds located along the Wisconsin Central Lines. We take pleasure in advising our friends that we will send any one, or all of the following valuable and interesting books to any address by mail "FREE" on receipt of 12 cents each, in stamps, to cover postage and packing.

These books are printed on good paper, well bound, the covers being illuminated in color. The entire list of ten books, will be sent, prepaid, for $1 20 in stamps or otherwise. The amount asked is to cover charges and cost of packing.

2—John Halifax, Gentleman. By Miss Mulock.
5—The Last Days of Pompeii. By Bulwer Lytton.
6—Scarlet Letter. By Nathaniel Hawthorne.
10—Tom Brown's School Days, By Thomas Hughes.
15—Dora Thorne. By Bertha M. Clay.
16—Very Hard Cash. By Charles Reade.
21—Tour of the World in 80 Days. By Jules Verne.
23—A Dream of Love. Emile Zola.
25—Beyond Pardon. By Bertha M. Clay.
27—A Mad Love. By Bertha M. Clay.

Preserve this card, mention the paper cut from, mark the books you wish, enclosing 12c for each book, or $1 20 for the entire list, and send with your address to

JAS. C. POND,
Gen'l Pass. and Tkt. Agent,
Wis. Cent. Lines, Chicago, Ill.
Mark your envelope "Advertising Department.

WONDERFUL DISCOVERY.

CURLY HAIR MADE STRAIGHT BY

TAKEN FROM LIFE
BEFORE AND AFTER TREATMENT.

OZONIZED OX MARROW.

(COPYRIGHT BY BUCK & RAYNER, CHICAGO.)

This wonderful hair pomade is the only safe preparation in the world that makes kinky hair straight as shown above. It renders the hair soft, pliable and glossy, and by nourishing the roots imparts new life and vigor. Elegantly perfumed. Ozonized Ox Marrow was invented and is manufactured only by Buck & Rayner, the well-known Druggists of Chicago. Their reputation is a guarantee that it is **perfectly pure and harmless.** Beware of imitations. See that their name is on the label and also blown in the bottle. Thousands who have used the genuine Ozonized Ox Marrow testify to its never failing merits. Full directions with every bottle. Price only 50 cents per bottle. For sale by Druggists. If your Druggist does not keep it, we will send you 3 bottles for $1.25 or 6 for $2.50. Always inclose a post office money order, as we do not send goods C. O. D. Write your address and name plainly. Address:

BUCK & RAYNER,
COR. STATE AND MADISON STS.. CHICAGO.
Mention The Freeman.

The Vandalia Line

Is the direct and short route from Indianapolis to St. Louis and points in Missouri, Kansas, Texas, Colorado, California, the West and Southwest. It affords magnificent train service and superior facilities for the transportation of passengers. The physical condition of its property is fully up to the standard, making a journey over this route highly enjoyable. Prompt and sure connections are made with Western lines at St. Louis and other junction points. Trains for the West leave Indianapolis at 8:10 a. m., 10:45 a. m., 12:10 p. m. and 11:00 p. m. Arrive at St. Louis 5:15 p. m., 5:30 p. m., 7:30 p. m. and 7:00 a. m., respectively. In considering the many advantages offered by this popular route you will find it materially to your advantage to ask for, and see that you get, tickets over the Vandalia Line. Rates are always as low as by less important routes. Baggage checked through.

For detailed information regarding rates, time of trains, etc., address,

W. F. BRUNNER,
District Passenger Agent,
Indianapolis, Ind.

SYPHILIS A SPECIALTY.

A written guarantee to cure. Our cure is permanent and not a patching up. Cases treated eight years ago have never seen a symptom since. By describing case fully we can treat you by mail, and we give the same strong guarantee to cure or refund all money. Those who prefer to come here for treatment can do so and we will pay railroad fare both ways and hotel bills while here if we fail to cure. We Challenge the World for a case that our MAGIC REMEDY will not cure. Write for full particulars and get the evidence. The most eminent physicians have never been able to give more than temporary relief. In our eight years' practice with this MAGIC REMEDY it has been most difficult to overcome the prejudices against all so-called specifics. But under our strong guarantee thousands are trying it and being cured. We contract to cure or refund every dollar and as we have a financial backing of $500,000 it is perfectly safe to try us. Old chronic, deep-seated cases cured in 30 to 90 days. Investigate our financial standing, our reputation as business men. Write us for names and addresses of those we have cured who have given permission to refer to them. If your symptoms are sore throat, mucous patches in mouth, rheumatism in bones and joints, hair falling out, eruptions on any part of the body, feeling of general depression, pains in head or bones, write at once. All correspondence sent sealed in plain envelopes. We invite the most rigid investigation and will do all in our power to aid you in it. Address,

COOK REMEDY CO.,
Masonic Temple, CHICAGO, ILL.
Mention The Freeman.

Colored Doctors!

SEE HERE:

Have you read THE MEDICAL AND SURGICAL OBSERVER? If you haven't you ought to

It is the only medical magazine published by a colored physician on the American continent.

It is devoted to the progress of medicine dentistry and pharmacy. Each number contains original articles by the ablest Negro physicians of the land. The news items and editorials are bright and crisp. It contains all of the progressive ideas of the profession minus the chaff.

Read and endorsed by the profession from the Atlantic to the Pacific and from the Artic Ocean to Mexico.

Subscription Price reduced to $1.00 Per. Annum, Payable Three Months From Date.

Send in your subscriptions without further delay and show your appreciation of a worthy institution. "Defer not till to-morrow what should be done to-day." Address,

Medical and Surgical Observer,
M. V. LYNK, M. D.' Publisher,
Jackson, Tenn.

Sexual Power

Positively and Permanently Restored in 2 to 10 days; EFFECT IN 24 HOURS; almost immediate relief. No nauseating drugs, minerals, piles or poisons, but the DELICIOUS MEXICAN CONFECTION, composed of fruits, herbs and plants. The most POWERFUL TONIC KNOWN. Restores the Vigor, Snap and Health of youth. Sealed BOOK FREE giving full particulars. Address SAN MATEO MED. CO., Box 481 St. Louis, Mo. Mention The Freeman.

VARICOCELE Sure Cure. I will send the recipe that cured me Free to anyone. L. S. Franklin, Music Dealer, Marshall, Mich. Mention The Freeman.

THE FREEMAN,

A NATIONAL ILLUSTRATED COLORED NEWSPAPER.

PUBLISHED : EVERY : SATURDAY
AT 127 INDIANA AVENUE.
INDIANAPOLIS, : : ; INDIANA.

SUBSCRIPTION RATES:

☞ Any part of the United States and Canada, ONE YEAR, postage paid, - - - $1.50
SIX MONTHS, - - - - - - 85
THREE MONTHS, - - - - - - 60
Foreign countries, - - - $1.00 extra.

Send money by express, money order, post-office order or registered letter to

THE FREEMAN,
INDIANAPOLIS, INDIANA.

All communications, enclosing news matter for publication, must be sent with the name of the writer, not for publication but as a guarantee of good faith.

TO CONTRIBUTORS.

We prefer not to return manuscript where the articles are short, and copies easily taken—such as poems, anecdotes and brief sketches; and in no case will we undertake to return manuscripts unless stamps for that purpose accompany the article. We will not pay for matter unless it is ordered. All matter for publication must reach the office by Monday of each week, to insure insertion in the current issue.

AGENTS.

Agents are wanted in every town and city not now occupied, and liberal inducements will be given to the same. Send for our extraordinary inducements to agents.

ADVERTISING RATES.

Regular display—10 cents per line per insertion—agate measure, (14 lines to the inch). Discounts: 3 months, 10 per cent; 6 months, 20 per cent; 12 months, 33⅓ per cent. Pure reading matter, 50 cents per line per insertion. Business locals, 15 cents per line per insertion.

☞ On all pure reading matter and business locals a discount of five per cent. will be allowed for each 100 lines up to 1000 lines. Advertisements should reach us on Saturday or Monday in order to appear in the following week. Omissions to be made up at expiration of contract.

Lost relative advertisements $1 for one month in advance.

Entered at the Post-Office as Second-Class Matter.

All matter should be addressed to

THE FREEMAN,
GEORGE L. KNOX, - - Publisher,
INDIANAPOLIS, INDIANA.

SATURDAY, AUG. 19, 1893.

THEY wanted a change.

BUSINESS leaves you when you leave it. See?

DO YOU wish the world to smile on you, smile on it.

FARMERS were agoing to get $1 a bushel for wheat.

CLEVELAND, Mr. Cleveland was sure to do so much for the Negro.

THE killing and burning of Negroes was agoing to cease. It has—in a horn.

NEGROES must rally 'round Negroes, or be used for playthings by every race on earth.

BE proud of your leading men and women, their presence in your community is a help to you.

WHY is it that you are envious at the success of your neighbor? Be ashamed of such a spirit.

DON'T allow designing whites to use you as a tool to "down" your own color. Be too manly for such dirty work.

AFTER fourteen mortal days of eloquence, the question still will be, what will they do with the Sherman Act?

SUSTAIN your race journals, they are faithful servants, poorly paid. Every good one that has to succumb is a race calamity.

A NUISANCE, the community pest who delights in filling your ears with a recital of domestic woes. Give such a wide berth.

ARE you a "nigger?" On your knees and ask your God and the race to forgive you for being one of earth's meanest creatures.

READ the Congressional debates. It is the commencement of the end of one of the great parties. Keep posted. Don't be a basswood man.

BEWARE of the slanderer and the neighborhood tale-bearer, their steps take on to hell, and their victims are generally your best men and women.

HAVE you nothing good to tell, then keep your mouth closed. Don't lie about your fellowman. Scorn to be a scandalmonger. The race has suffered too much from that tribe already.

THE church is a mighty potential lever for good. Never begrudge the time or money you contribute it, nor make the worse mistake of thinking you can ever get it into your debt.

EVERY parent who, when permitted, neglects to furnish his child with the rudiments, at least, of a common school education, is in a sense a criminal, both to community and his offspring.

IN the light of a combination of rapidly focalizing circumstances, tell the truth now and shame the devil, don't you think Ben Harrison would make a good president to succeed Mr. Cleveland?

DESPITE the proximity of the Columbian Exposition, indications are that the Indiana State Fair this year will excel in features and interest all of its predecessors. The premium list, which is a very full one, is ready to be mailed to all applicants by addressing Chas. F. Kennedy, Sec'y, Indianapolis, Ind.

MR. CLEVELAND'S message to the extra session was a business document, couched in the main on lines removed from a partizan vision, and addressed to the sober business sense of the Solons. The president has discharged his duty in the preliminaries and we shall know within a few days how well prepared his aids were to discharge theirs.

JUDGE NAPOLEON B. TAYLOR, of our city, deceased, was an eminent, conscientious jurist, an upright, honorable citizen, a christian gentleman and a good man. Although a Kentuckian by birth, and a life-long member of the Democratic party, he never allowed those facts to interfere with his sense of what belonged to all men, in that direction color had no place with him. Peace to his ashes.

TWO DOCTORS AND THEIR PATIENT.

You hear much about "lack of confidence," etc , as being the cause of the financial crisis that just now is occupying the frothy attention of the extra session, and if you have never quite obtained a clear understanding of how the old thing works, read this from the Christian Register, of Boston, and from this off be prepared to discuss finance—if you can.

"The infatuation, near akin to lunacy, which in the last few weeks has nearly driven the United States into general bankruptcy, will long be remembered. Will the lesson be heeded? An imaginary case may show what has happened in innumerable real cases. A owed B $1,000, B owed C $1,000, C owed D $1,000, and so on down the line to J. These ten men were indebted to the amount of $10,000, and all had real property enough to pay their debts many times over; but each wanted his pay in cash. Now, each of them had, in gold or silver or paper money, just $100. A said to the nine: "If you will lend to me each $100, I will give you ample security and good interest. Then I will pay B." But each man said, "No, I want all the money I have." If A had been able to borrow the $900 and pay B, B would have paid C, and so on down the line; and the $1,000 would have paid debts of $10,000, and each would have received his own with usury. As it was, each one was obliged to ask for an "extension," credit was lost, and it was only lucky that each creditor did not send his creditor's note to protest, and so drive the ten into needless and wasteful bankruptcy. When each determines to get his own without reference to the interest of others, he often overreaches himself. The value of confidence as a factor in business has been shown in a wonderful way. The madness and confusion of the last few weeks have borne some good fruits, after all."

As you readily perceive, the whole business is now as "clear" to you as "mud." Lack of confidence, so-called, is, relative to money and business affairs, a political malady in our country, the seriousness of which depends largely upon the physician attending the patient. Money, business representing invested capital, or capital looking for investment, is always more or less timid and nervous, more or less prone to be affected by that condition, which is spoken of as arising from a "lack of confidence," and as we have intimated, the fluctuating changes for better or worse is due mainly to the nurse at the bedside. For a great many years the doctor has been of the Republican school, and his high protective syrup, given in careful doses, has exercised a most wonderful effect upon the general health of the invalid. When those in charge, just for the novelty of change, substituted for Dr. Protective Tariff, Dr. Mossback, Free Trade, it became within a few months, and is still an open question, how long the patient would continue to show a pulse. Owing to a violent attack of Silverrhea, which has been threatened off and on for twenty years, the new doctor has a difficult case to handle.

WHAT DOES IT MEAN?

What in the name of a splendid future, as minister to Dahomey or some other tropic port, is the matter with Timothy Thomas Fortune these days anyhow, will some one enlighten us? Within a lunar month he has advocated the settling of the race problem through the Caucasian absorption route, has resigned the chairmanship of the executive committee of the Afro-American Press Association, resigned as a member of the association, wrote a passion poem, in which this exquisite fancy appears:

"I need not see thee as of yore,
I need not hear thy voice again,
To know the true forevermore
While yonder moon shall wax and wane;"

been booked for a duel at sunrise on the shifting sands of the Atlantic coast, and in his last issue becomes downright captious and coarse in his reflections upon Bishop Turner's call for a National convention, as per se his letter in THE FREEMAN. Five startling "breaks" within one little month is quite too much for even our bright Cedar St. brother,—who boasts a sound judgment and a clear head—to be guilty of, yet we do not like to fear the worst. Will some one enlighten us?

EX-CONGRESSMAN THOS. E. MILLER TO BISHOP TURNER.

TO EDITOR OF THE FREEMAN,
Indianapolis, Ind.,

DEAR SIR:—Inclosed please find an open letter from me relative to the call of the Rt. Rev. H. M. Turner, published in your paper July 29, 1893. Please give it space in your paper, * * * because I regard it as the greatest race paper in this country, and through it hope to reach my people wherever the American flag is supreme. Very Respectfully,

THOS. E. MILLER,
Grahamville, S. C.

Aug. 7, 1893.

To the Rt. Rev. H. M. Turner,

DEAR BROTHER AND FRIEND:—Your call in THE FREEMAN for a convention of the Negroes of this country is timely and considerate. Some action must be taken. Heretofore I have opposed your scheme of departation of the American Negro to Africa, and I am still not convinced that Africa is the haven, but sir a move must be made. We must act for ourselves. To remain idle amid this great carnage, to remain idle whilst we are being murdered without provocation; to remain idle while the masses are being robbed of the reward of toil; to remain idle while we have no protection from mob violence, is to prove ourselves less than citizens and men. We are law-abiding, conservative, forebearing and forgiving. The home instinct is inate and a part of us, hence it will be no easy or light undertaking to get our people to leave the South, though in its treatment to us it has been so merciless and brutal.

I am willing to meet with you, and all men who will join us, to advise some plan by which we can be released from the uncalled for and barbaric ills we bear in this, the land of our labor and love. I am ready to respond to your call, and as one who has no personal object in view, or personal ambition to gratify, but moved by my great love for my people, I will meet you.

I have no mature plan to offer, but we should meet and consult together and if the day of our deliverance is at hand, some one of us will be moved by Him who watches over the destiny of all nations, weak or strong, to present to our people the way out of our sufferings. Very Respectfully,

THOS E. MILLER.

Spoken like a man who loves his race and has an abiding faith in its future, when freed from the bramleighs that bear it down, might speak. We recommend it to the thoughtful consideration of our readers, and especially the spirit of co-operation which animates it, which in so many words lays down self, and says to Bishop Turner and the race, come let us reason together, plan together, act together for the welfare of the whole. The spirit is indeed admirable; it bodes a time, a day, coming sure, when the Negro will cease to be his own enemy, when, animated by one common purpose, united against one common menace, he will enjoy all that belongs to him as an American citizen, or know the reason why. The convention at Cincinnati is the thing. Boom the convention!

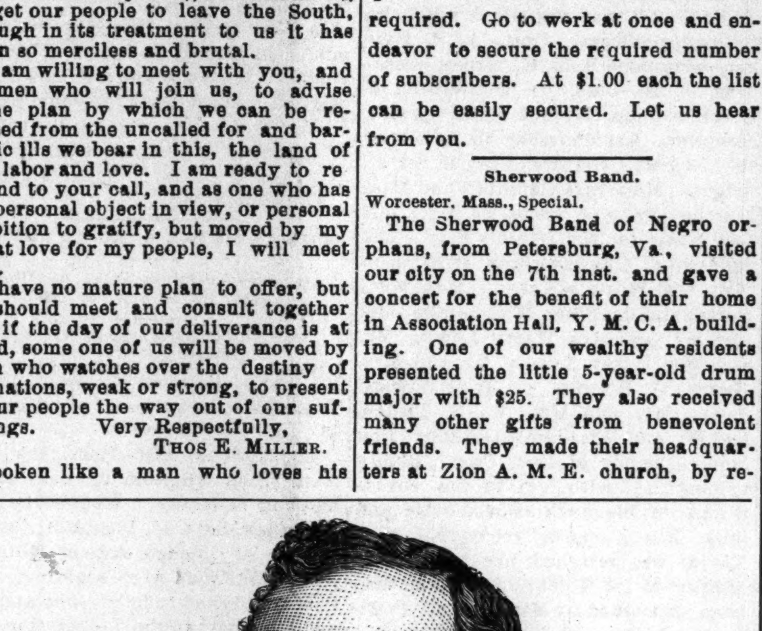

HON. THOS. E. MILLER, ESQ,
Member 51st Congress from South Carolina. See letter on this page.

A GOOD WORD FOR INDIANAPOLIS NEGROES.

The canvass for the nomination for council in the Fourth ward of this city developed into a triangle fight during the last few days of the same, incidentally affording an object-lesson that race voters everywhere will do well to emulate. The candidates consisted of one colored man, asking a renomination, and two white men. It therefore affords THE FREEMAN pleasure to say that, with an unimportant exception or two, the colored voters of the Ward showed the proper race "stuff" and stuck to the Negro in the fight, thus assuring him an easy victory. The point is this, wherever the Negro has a "cinch," either in politics, business or commerce, he must learn to stick to it, and instead of giving it up by his own fool action, get a stronger one if he can. Nothing is ever given the Negro by white men, hear! NOTHING! Whatever he enjoys, individually or collectively, must be the result of fortuitous circumstances, or his own lusty knocks and efforts. Hence when he has got an advantage he must hold it, and when he gives it up for a song, or because he is a jealous cur or something worse, he is looked upon with contempt by those he served and is a positive enemy to the whole race. The trouble with the Negro has been, in many instances, he is mortally afraid some other fellow will have his name written in larger letters than his. Fool! We are glad to know the Negroes of the Fourth ward, Indianapolis, are made of different sand.

THE Negro is not a demi-god; don't expect herculean achievements at his hands far in excess of anything that has been accomplished by other men. Be fairly exacting of the race, but also be fairly fair.

WE acknowledge an invitation to have been present at the ceremonies attending the opening of a branch business of the F. J. Loudin Shoe Manufacturing Co., which took place in Pittsburg, Pa., Aug. 12th. The race moves.

A REMARKABLE OFFER.

We are prepared to make thi remarkable offer to our readers and friends. We will give a year's tuition, board and lodging to anyone sending us 200 subscribers at $1.00 each. This you will readily see is quite a reduction in the former terms required. Go to work at once and endeavor to secure the required number of subscribers. At $1.00 each the list can be easily secured. Let us hear from you.

Sherwood Band.

Worcester, Mass., Special.

The Sherwood Band of Negro orphans, from Petersburg, Va., visited our city on the 7th inst. and gave a concert for the benefit of their home in Association Hall, Y. M. C. A. building. One of our wealthy residents presented the little 5-year-old drum major with $25. They also received many other gifts from benevolent friends. They made their headquarters at Zion A. M. E. church, by request of Rev. J. F. Waters, and were well provided for by members and friends of the church. J. J. Carter is quite comfortable at this writing. Mrs. Carter was taken down last week by excessive care and attention given to her husband and is quite ill. Thos. Moss and family enjoyed a week's vacation with relatives in Mendin, Mass. Mrs. Geo. Moore, of Yonkers, N. Y., is visiting her sister, Mrs. W. M. Coshburn. Miss L. A. Schuyler is visiting her brother, R. A. Schuyler. Settle with the agent.

Shot by a White Man.

Marlin, Texas, Delayed Special.

Last Saturday Gilbert Overstreet was shot by Ed Sanders, white. He, Sanders, was arrested and put under a $300 bond. The colored people have very little power in this part of the state. Miss Georgia Holmes returned from Hempstead, Saturday. The Sumner Normal is progressing nicely. Prof. P. A. Stamps, conductor; Prof. B. J. Covington and W. M. Banks, assistants. The Second Baptist church is nearing completion. Dr. C. D. Trice, our colored physician, is having fine success.

Teachers' Institute Organized.

Gilmer, Tex., Delayed Special.

The teachers of Upsher county met at the public school building Aug. 5th for the purpose of organizing a teachers' institute. The following officers were elected: Prof. W. E. Ross, president; Prof. E. D. Pierson, secretary. The following teachers were present: Profs. E T. Crow, A. Ingram, Miss M. E. Neal and others. Miss Mary O. Willis, of Waco, has been appointed as one of the assistant teachers in the city school. Prof. E. D Pierson will close his school on Sept. 22nd, after a very progressive term.

Many important events concerning the race will transpire within the next year. The Freeman will keep you posted, send one dollar and get it for that time.

One year, $1.

—o—

Only $1 per year, just think of it.

—o—

See our grand educational offer on page 7.

—o—

The Freeman for $1, only five days longer. Subscribe now.

—o—

All old subscribers whose time has expired will favor us by sending in their renewal at once.

—o—

Your last chance to secure this, the greatest race journal in the country, for the small price of $1 for one year.

—o—

The renewal of your subscription, while we are asking only $1, means a saving of 50 cents to you. Subscribe now.

—o—

Who is it that is not willing or can not afford to patronize the race's greatest paper, when it can be secured for one year for only $1.

—o—

Send us 200 yearly subscribers at $1.00 each and secure a years tuition in one of the ten great colleges named in our advertisement on page 7.

—o—

Can yon more profitably spend the summer than by working to secure a year's tuition, board and lodging free in some college? See our offer.

—o—

Do you believe in patronizing race enterprizes, if you do why not send in $1 and have your name included in our army of subscribers for one year?

—o—

Five days more remain in which you can renew your subscription. Old subscribers take advantage of this opportunity and save 50 cents on your subscription.

—o—

Fearless, independent, the champion of the oppressed, the organ of no clique or party, brim full of news all the time. Old subscribers remember that you have only five days more in which to renew your subscriptions at $1 for the year.

—o—

Fearless, independent, the organ of no clique or party, brim full of the latest news from every part of the habitable world, typographically the peer of any weekly journal published, the champion of the oppressed, the race's greatest journal, for only $1 for twelve months.

Cut By a Stranger.

Huntsville, Ala., Special.

There was a grand concert given at the C. P. Church on Monday night, last. Amos Manning arrived from Chicago on last Wednesday night. Sim Jordan received some very severe cuts on the 11th, inst. The cuts extended from his scalp to his shoulders. Dr. Darwin attended to his injuries. According to Jordan's statement, the cutting was entirely unprovoked and the cutter was a man named Pearce. Inquiry at the police headquarters developed the fact that Pearce is a stranger in our community. It took place in West Huntsville. Thomas Derrick, a colored boy, was arrested Aug. 9th, charged with grand larceny. Released on bail. Sylvia and Chug Mathews were arrested also. Charged with stealing a pair of diamond earrings from Mrs. Murray.

HER "PAPER" PRAISED.

New Church Edifice—Successful Revival—Many Personals.

Chapel Hill, N. C., Special.

Misses Estella Jones, Joder Merritt, Luella Allen and Rev. W. E. Walker, B. S., attended the A. M. E. Sunday school convention, held at Durham last week. Miss Jones read a paper on "Home and Foreign Mission," before the convention, which was announced as the best paper read. Miss Mary Trice and Revs. Hackney, Strayhorn and many others, left the town to attend the Baptist Sunday school convention, last Saturday. Charles Sinns and his crew are kept busy cleaning wells. The members of St. Paul A. M. E. church, have erected a handsome church. Rev. W. E Walker, pastor, is conducting a series of meetings, which have done a great deal of good, up to the present time. Rev. Hackney, pastor of the Baptist church, is also conducting a revival at one of his country churches. Miss Annie Battle will soon leave for Boston. Hugh Cordal is spending the summer in Raleigh, N. C. William McDade's little baby is up again, after a few weeks illness. Mrs. Emma Whitted has returned from Durham, where she had been visiting friends. Miss Tishia Thompson is visiting relatives and friends in Graham, N. C. An Old Ladies' concert will be given at St, Paul A. M. E. church, in a few weeks, under the management of W. E. Walker, pastor. Peter Stormdy, agent for The Freeman, wants all who owe him to come to the front. The greatest Negro journal in this country must be paid for.

SHOT BY A WHITE MAN.

Attended the U. B. F.'s Entertainment—Accused Rapist Jailed.

Louisville, Ky., Special.

The sheriff of Marion county brought to the city last Thursday night, Amos Spaulding and lodged him in the county jail, for safe keeping. Spaulding is said to be the man that entered Miss Annie Watkin's room a few days ago and attempted to criminally assault her at the point of a revolver, threatening to kill her if she made any noise. Will Jones, a 14-year-old (col.) boy, was drowned last Thursday in the cannel, at the foot of Seventh street. Miss Kate Coward entertained a few friends last Monday evening. Miss Rachel Buford returned a few days ago from Indianapolis. Miss Albertia Miller entertained last Tuesday evening. Miss Morris Buckner has returned from Flemingburg, Ky. C. W. Hines will run an excursion to Chicago next Sunday. Mrs. A. Washington returned from Chicago last Tuesday. James Pierce, a coal cart driver, was shot in the arm one day last week by an unknown white man. Dr. Fitzbutler, Isaac Curtis, John Cobby, Sussex Moody and Thos. Hammon, of this city, atteded the grand lodge of the U. B. F.'s and S. M. T.'s, which has been in session since last Thursday at Paducah, Ky. W. A. Gaines was re-elected for the third time as State Grand Master. George Lilly shot and wounded Robert Mayhony in the neck last Sunday night at Ninth and Madison streets. Lilly was arrested and lodged in jail and Mayhony was taken to the hospital.

President of Wayman There.

Pierce Station, Tenn., Delayed Special.

The Sunday-School Convention and Preachers' Institute at this place was a success. C. O. H. Thomas, president of Wayman Academy, was present. Jas. Green returned home from Cairo, Ill., on the 6th. The A. M. E Sunday-school have purchased an organ. The trustees of the A. M. E. church here have made some improvements in repairing the church. Miss Mattie Noonon, of Cairo, Ill., is visiting friends here. Mrs. Carter, from Clinton, Ky., is visiting her friends this week. Jas. H. Browder, of Pierce Station, Tenn., was elected District Superintendent of Paris, Tenn.; T. M. Cook, of Crossland, Ky., Assistant Superintendent. Mrs. Rena Pierce is sick. Freeman still in lead.

Mixed Schools to Commence.

Chatham Ont , Special.

There was a concert given in the opera house Saturday, August 5th, by Rev. Dr. Manley and Blind Tom No. 2. Clarence Allen succeeded in entering the high school at the last examination. No other colored passed but him. Rev. Arthur Chandler, pastor the Baptist church, has resigned. Mr. Vivian, from Springfield, Ohio, is here on business. School will take up the last Monday in August, when the colored and white will be together. R. W. S. Johnson is on a visit to Chicago. George Chandler is on a visit in town. The Methodists held their baptizing on Sunday, August 6th. There were eleven baptized and eleven joined church. The church is now in a prosperous condition.

Resigned His Position.

Rev. D. W. Byrd, A. M., of Ashland, O., has resigned the position, as Prof. of Greek, in the Central Tennessee college, Nashville, Tenn., in order to take advance work in Greek and cognate Philosophy during the comming year, at Harvard University. His brother, Prof. W. T. Byrd, A. B., has been elected to fill the vacancy thus occasioned.

WITHIN CHICAGO'S GATES.

(Concluded From First Page.)

ing of any kind is held but that the farce is held up to ridicule and discouragement. The managers of the affair have suggested to several of the singers and elocutionists, it would be a fitting demonstration of their (the singers and elocutionists) "race pride to appear on that occasion and help the race. (?) This suggestion does not take, however. The World's Fair managers are to receive 25 per cent. of the admission receipts to Music hall and the remainder is to go to the "Jubilites," Messrs. Morris and Cook are managing the affair. What they are going to do with the 75 per cent. has not been stated. The price of admission to the fair grounds is 50 cents. Added to this will be charged 50 cents for admission to Music hall, but it is not probable that the attendance will be of any consequence, in fact it seems among the probabilities that the day may be abandoned. It will be seen by the financial statement submitted here that it may justly be looked upon as a money-making scheme, and this is the general view taken of the matter. The "Jubilee Day" has gone glimmering.

Just received a letter from Booker T. Washington, Tuskegee, Ala., stating that he is to lecture here on the 2nd of September, on "The Negro as a Laborer Since Freedom."

Another great singer comes to the front in the person of Mme. Dessevia Plato, the only Creole Mezzo-Contralto in America. Mme. Plato is the lady that Signor Farina brought out in opera two years ago in Union Square Theatre, New York, singing with great success "Agucena in Il Trovatore." Mme. Plato will sing at Quinn Chapel, Monday and Tuesday, Aug. 21st and 22nd, supported by first-class talent. Admission to all parts of the house, 50c. G. F. Richinge, manager. *

And thus the old man, wrought up to a state of almost frenzy, defended with his old-time eloquence the Negro and his right as a man. The large audience was no less affected than Mr. Douglass himself, and as he spoke of the past, of the achievements of the Negro, of his trials, sorrows and all the obstacles of prejudice and bigotry which he had been obliged to overcome, men and women through the audience were affected to tears, and cheered the old man eloquent to the echo. Attonney S. Laing Williams read an able paper upon the repeal of the fifteenth amendment.

In view of the fact that there is to be no 'Jubilee Day," and in view of the further fact that a large number of people are coming in the city on the cheap excursions, a grand moonlight union picnic has been arranged to take place at Kuhn's Park, Aug. 28th, for benefit of Cullom Camp No. 2, Knights of Friendship, U. B. F. & S. M. T., from 10 a. m. to 12 p. m. Take Milwaukee Ave. cable cars at Madison and LaSalle streets. Fa e, 5c for a 5-mile ride. Extra cars will run after 12 o'clock at night. Park lighted at night by Calcium lights. Music by Prof. Scott's orchestra. Committee: J. Buchanan, Chairman; C. H. Straws, Dr. J. H. Magee, Wm. Coleman, General Manager. 2

One of the most intensely interesting and exciting sessions of the universal suffrage congress, and possibly of any other congress yet held, was that of last Wednesday morning in Columbus hall, Art Palace. It was a blood-stirring session. The great and the small, in in battle array, put forth a plea in defense of their respective views and the black and white man measured intellectual swords in the presence of several hundred attentive listeners. Among other things on the program was a paper by Prof. Stephen B. Weeks, of Trinity college, North Carolina, on "Race Suffrage in the South" Mr Weeks represents the ultra-southerner and his paper was a tirade against the Negro, the falseness of which was only excelled by *the cool, deliberate*, and unjust accusations of the Negro's ability, honor, integrity and all that makes man a man. He raised the southern flag and soared. He painted a picture of the Negro in colors so black and damnable that the few members of the assaulted race present were loth to listen. His arraignment of the Negro was more bitter than the recent famous utterances of Ex-Senator Ingalls, and considering its source and authority, was perhaps the most notable utterance of recent years on the question of Negro suffrage. He recited the history of suffrage from early colonial days' down to the present tine and ranted long and loud. "The Negro," he said, "is not susceptible to education, did not seek it with the assiduity that he did twenty or even ten years ago. His moral instincts were rapidly descending to planes fit only for regions of the damned and he had shown his inability to be a man and a citizen." He concluded this remarkable document as follows, defending it by what he chose to term the white man's divine right to rule:

"Negro suffrage is distined to remain a failure because with the white man the ballot is only a convenient substitute for the bullet. With the Negro it is not. He is not by nature a fighter. The Anglo-Saxon is not a man who submits to domination. He is not ruled, but rules. And so it will be in the south. The white men must and will rule. He seeks to secure his rule by fair means. But rule he will."

Sitting on the platform, an honored guest, was the grand old man, Frederick Douglass. With his seventy-seven years resting heavily upon him and tired from recent labors, his outward appearance would hardly indicate his ability to cope with so young a foeman as the fessar from the Southland, but as he listened to the onslaught upon his people, to the many vile charges placed at their door, he seemed to drink anew of the vigor of life and, when the speaker had concluded and the chairman called upon him he came forth amid a tumult of applause. He was visibly affected. A tender chord had been touched, and buttoning his coat about him, he walked across the stage to where Prof. Weeks was sitting and there poured forth a refutation of that gentleman's statements that made his color vassilate like the Auroraborealis and brought applause from his listeners. Nothing was left by which the southern "gentleman" could maintain his position. He was literally skinned alive. Incident after incident was recited of the Negro's loyalty, honesty, and industry, and in scathing language he poured forth the following:

"I have noticed that whenever a thing is too brutal, too low, to be human it is called divine. Prof. Weeks tells us that the rule of the white man is by divine right, and describes the methods by which that divine right is to be mained. He says the Negro cannot fight. Cannot fight? The first blood spilled for the nation's liberty upon Bunker hill, was the blood of a colored man. The first blood spilled upon the streets of Boston in revolutionary days was the blood of a colored man. And when disaster seemed inevitable, and when the north was discouraged and disheartened and Abraham Lincoln sent forth his call for help to the colored men they came to him full 200,000 strong."

God's Finger Touched Her and She Slept.

Cincinnati, O., Special.

On last Sunday afternoon at Allen Temple the funeral services of Miss Bettie Coleman were held, Rev. Bundy officiating. The death of Miss Coleman was very sudden and unexpected, and is greatly deplored by a host of friends and acquaintances. She was a very quiet and lovable girl and only 17 years of age. She possessed a rich soprano voice of unusual sweetness, and was a general favorite with the music-loving public, and much sought after and has charmed many audiences. She was always ready and willing to give her services to the church, and her last appearance in concert was about two months ago, at Allen Temple, in the entertainment, "An Evening at the Court of Queen Elizabeth," compiled by Miss Ada White. On this occasion she took the part of a troubadour, and many friends will remember how sweetly she sang two beautiful solos and otherwise acted her part. She was a member of Allen Temple Sunday-school. Her widowed mother and sister have the sympathy of a host of friends. While it is hard to part with one so lovely, yet we must bow in humble submission to Him who doeth all things well. She is not dead, but only sleeping. The floral offerings were numerous.

PROMISING PASTOR DEAD.

Local Poet—School in Bad Shape—Personals.

Batesville, Ark., Special.

C. McIntosh, of Little Rock, is here in the interest of the M. T. of A. Rev. B. H. Browning, pastor of the A. M. E. church, died July 24th. At the last annual conference of the A. M. E. church, held in Newport, Rev. Browning was appointed here by Bishop Arnett. He was a brilliant young man, having held some of the best appointments in his conference. He leaves a wife. Prof. E. J. Pinkett, an undergraduate, of Philander Smith College, is a poet of local repute. He is a contributor to several well-known publications. One Steve Williams (colored) was arrested and imprisoned a few days ago, on the charge of trying to forge a school warrent on some school district near Polk Bayou for $100 Mrs. Howard made her debut in Batesville a few days ago. John wood, a merchant of Cedar Glade, was in town a few days ago on business. The colored public school is in a pretty bad shape just now. The school board haven't even as much as elected teachers for the ensuing scholastic year. Teachers for the white school were elected a month ago or more. We want every intelligent colored man and woman in Batesville to read The Freeman, the greatest Negro journal published North or South of "Mason and Dixson's Line." Give your subscription to Grant S. Neal, agent and correspondent, and get the best colored paper in existence.

Personal Mention.

Taylorville, Ill., Special.

Mr. and Mrs. C. H. Steward have returned from Decatur. John Barker, of Jacksonville, was in town this week. P. Laster, of Decatur, is in town. T. Mills, of Morrisonville, was in town Sunday. M. B. Skinner, of Cincinnati, O., arrived in town last Sunday. P. Sanders is in Pana. Mrs. T. Mills and daughter, of Morrisonville, were in town this week. Wm. Bennett is in Pana. Geo. Evans, of Dayton, Tenn., arrived in town a few days ago. W. T. Collins is in Pana.

Late Arrivals.

Lithia Springs. Ga., Special.

Mrs. M. D. Brown and her two daughters are spending the summer with her father and mother, at West Point, Ga. Among the latest arrivals at Lithia are Miss Hattie M. Jones, of Atlanta, Miss.; Miss Martha A. Williams, of Macon, whose mother has charge of the blind children in that place, also W. M. Moore, mail agent on the West Point railroad, and W. H. Reeves, mail agent on the R. & D. railroad. They are visiting Mr. and Mrs. W. A. Williams.

A Pleasant Time.

Montrose, Colo., Special.

On the 4th of August, at the residence of Mr. and Mrs. Anderson, in the evening, a very pleasant time was had, after which a nice lunch and refreshments were served. Those present were Mr. and Mrs. Geo. Kinney, Mrs. Eliza Butler, Mr. and Mrs. H. S. Pitts, Chas. H. Pitts, Lupher Kinney, Miss Minnie Pitts and Miss Bertha Pitts. H. S. Pitts came down from Telluride, visiting his family for a few days. The weather is very warm here and business very dull at present.

A Worthy Object.

St. Louis, Mo., Special.

Mr. and Mrs. Isaac Neely, two of St Louis' noble christian workers, founder of the Working Ladies Union, May 28, 1890, are making quite a success in the execution of such institution. The object of the institution is to give shelter to the many young ladies as well as old, who come to and live in St. Louis for the purpose of making an honest living. Mr. and Mrs. Neely think the mobs, riots, and lynchings that have become so prevalent in many of the states, and that have eventually forced many from their homes without money or without friends, while this institution stands, it will be ready and willing to assist them They have enrolled about fifty good honest workers who will give an entertainment Aug. 17, 1893, at 1822 Morgan street. It is continually adding to its treasury. They pray and ask the leaders of the colored family to assist or aid in any way they see fit and above all to urge the matter for ward through the columns of our colored papers and from our pulpits that it may arouse public sentiment more deeply than before.

BRIGHT PARTICULAR STAR.

Valetta Linden Winslow, Elocutionist and Delsartist,

Of San Francisco, Cal.—Graceful, Blithe, Charming, a Rare Artist, With the Combined Graces of Womanhood.

On the 25th of January, 1871, in the city of Chicago, a child was born who was destined to rise above the ordinary walks of life; a child whose early training was that of the usual routine, save the exceeding care on the part of a mother whose intuition seemed to presage a career for her first born. Nothing, however, from a casual point of view was noticed that would cause one to suspect the future of this little soul of being an artist. At the age of 13 years, we find Miss Valletta Linden Winslow, the subject of this sketch, a pupil in the common schools of Oakland, Cal., where her parents had immigrated. She early gave evidence of elocutionary ability, being a hard student along this line and when she finished her course in school, graduating with the honors of her class, at the age of 18, she was placed in charge of Mme. C. T. Boardman, of Oakland, the noted elocutionist and Delsartist of the Pacific coast. Her aptness in this study her natural ability impressed her teacher, and she soon became the favorite of her class. After spending several months in the elocutionary department, Miss Winslow then took up the Delsart. It was in this role that nature had planted its richest germs and step by step did this student climb until the heights for which so many have climbed, were reached, and the laurels of victory were laid at her feet when, in July, 1892, she appeared on the program at the annual meeting of the Chautauqua at Pacific Grove,

HON. JOHN M. LANGSTON,

Washington, D. C., orator, statesman, diplomat, literator and cosmopolitan, who "skinned" Ex-Senator Ingalls, Tuesday evening, in a public address at Bethel church, Chicago.

where the literary lights of all America were gathered and she was highly complimented for her rendition of "Aux Italians,", "Where is Annette?" and a number of others. Writing of her appearance on this occasion, R. W. A. C. Hirst, D. D., president of the assembly, says: "She displayed rare judgement in her elocutionary selections and rendered them most acceptably. Her Delsarte work was preeminent and artistic. Her power to express the emotions and passions of the soul, called forth continued applause, and gained for her high commendation." Miss Winslow is without doubt the leading elocutionist and Delsartist the race has. A star in either role, possessing a clear, sweet voice, graceful, blithe, charming combined with an exceptionally refined nature. Miss Winslow, besides being an elocutionist and Delsartist, of exceptional ability, has a taste for music and needle work and finer qualities of womanhood have not been lost in her study of the professions which she has so thoroughly mastered.

CITY HAPPENINGS—PERSONAL.

(Concluded From Page 8.)

have hastened to the rescue. Already a committee of male members of the church have assumed the responsibility of furnishing the new window lights, while the ladies, God bless em, met Monday night, and getting down to business elected the following committee on carpet. Miss Annie Hayes, Mrs. Brown, Mrs. John Wilson, Mrs. Henry Moore, Mrs. Murphy, secretary; Mrs. W. Allison Sweeney, treasurer; Mrs. Mary Lindsey, president. We have before spoken of Pastor Williams hence to repeat our good opinion would be superfluous. He is proving himself a most excellent pilot at the helm he has been called to preside over.

THREE GRAND CONCERTS

At Corinthian Baptist Church, August 22nd, 23rd and 24th.

There will be three grand concerts given at Corinthian Baptist Church August 22nd, 23rd, and 24th. The chorus of 30 voices now being trained by Prof. Ruby B. Shelton in connection with an Old Folk's concert will be the great features of attraction. Also a tent will be erected to accomodate hundreds of persons. All proceeds go to wipe out entire debt of $400. A grand rally on Sunday August 27. We invite all to attend.

Announcement.

After this week, Mr. G. L. Jones will be connected with The Freeman, in the capacity of local solicitor, collector and general news gatherer. His field at present will be confined to the city and vincinity, pending arrangements, which will take him all over the State. Mr. Jones is one of Indianapolis's old and reliable citizens and The Freeman's patrons and friends needs no further introduction to him.

The Crown Hill Camp Meeting.

Large crowds attended the Crown Hill camp meeting, last Sunday and the meetings are a success. Rev. O. P. Sims, of Witchta, Kan., preached at 11 A. M. and 8 P. M. Rev. J. B. Anderson, of Russellville, Ky., preached at 3 p. m. Rev. G. W. Hatton will preach to-morrow morning and evening. Rev. C. J. Thompson will be ordained at 3 P. M. Rev. W. A. Seymour will preach the Ordination sermon.

An "Afternoon" and "Evening."

"Just a few" of Indianapolis' "400" spent the afternoon, Tuesday, at the cozy residence of Mr. and Mrs. Wm. Lewis, on Yandes street, to assist the host and hostess in creating a pleasant hour for Miss Lillian Jones, of Louisville, Ky., and Miss Bertie Bartlett, of Chicago, Ill. During the evening of the same day the fair strangers were accorded an "informal" at the residence of Mr. and Mrs. Julian Cox, 7 Quince street, South Side.

Dinner to Young Ladies.

Bowling Green. Ky., Special.

The Epworth League had its regular meeting at the M. E. church, Monday evening. Dr. Hamlin was in the city a few days last week. A party of young ladies attended a dinner, at the residence of Miss Della Beard, three miles from the city, in honor of Miss Barbara Bolan, of Louisville, Ky., Wednesday, August 9th. Among those present were, Misses Barbara Bolan, Carrie C. Kuykendall, Emma N. Thomas, Ellen S. Wilson, Mary C. and Martha Slaughter. A reception was given at the residence of Henry Carpenter, Thursday evening, in honor of Birdie Bolan. Cornelia and Camilla Porter and Lillie Cox, of Louisville, Ky. Mrs. Fannie Porter, Mrs. Helen Cash and daughter of Louisville. Revs. J. F. Thomas, of Chicago, and S. E. Smith are in the city. J. F. Thomas is in the city to attend the re-opening services of State Street B, church, Sunday, August 13th. He preached morning and evening. He will preach at 11th street, B, church, Thursday evening, Mrc. Helen Thomas, Misses Mary C. Slaughter and Ida Thomas are on the sick list. The Sunday school insttute convened with the M. E. church Sunday. The re-opening of the State street, Baptist church was a success. Rev. C. P. Smith preached in the evening. During the day the collection was $220.00.

The contributors to The Freeman's columns come from the ranks of the race's ablest thinkers and writers. One dollar will procure it for you, for one year.

[With a few of the old boys and young who are "doing" the great World Fair city. See?]

T. J. Monroe, Cincinnati.

***

Dr. Ida Gray, Cincinnati.

***

Mrs. Della Pettis, St. Paul.

***

Sydney Woodward, Boston.

***

Miss Bessie Rivers, St. Paul.

***

Mrs. Ollie Mason, Cairo, Ill.

***

Miss Eva Nichols, Xenia, O.

***

Miss Nina Garrett, Elgin, Ill.

***

Mrs. C. Mason, Hannibal, Mo.

***

Miss Ella T. Madden, St. Louis.

***

L. H. Palmer, Milwaukee, Wis.

***

Mrs. George Woods, Cincinnati.

***

Miss Mary Fitzbutler, Louisville.

***

Miss Cora Wilson, Adrain, Mich.

***

Mrs. J. J. Miles, Milwaukee, Wis.

***

Mrs. Wm. Smith, Grand Forks, N. D.

***

Dr. F. A. Curtis, Montgomery, Ala.

***

Miss Ella Robinson, Memphis, Tenn.

***

Miss Clara Appleton, Cedar Rapids, Ia.

***

Miss Virginia M. Burks, Louisville, Ky.

***

Mrs. Lizzie Reynolds Johnston, Philadelphia.

***

Mrs. Robert DeHazen and daughter, Allie, Ypsilanti, Mich.

***

Misses Lolla Rone, Jennie Guy and M. Jones, Kansas City, Mo.

***

Mrs. M. E. Hargro and Mrs. Wm. Pettis, San Francisco, Cal.

***

Mrs. M. E. Nero, City Editor of the American Citizen, Kansas City.

***

Dr. D. J. Saunders, president of Biddle University, Charlotte, N. C.

***

Mrs. Annie Hale, founder of the Infirmary for Colored Women, Montgomery, Ala.

***

Miss M. J. Cabell, Henderson, Ky., Prof. J. I. Watson and wife, and Mrs. S. H. Allen, Nashvill, Tenn.

***

Mrs. Rebecca Thompson and daughter, Miss Lizzie Price, Misses Annie Perrin and Clara Sly, St. Louis.

CHAMPION CITY NEWS.

District Grand Lodge Meeting—Independent Y. M. C. A.

Springfield, O., Special.

The District Grand Lodge of the G. U. O. of O. F. of Ohio have just closed one of the grandest sessions ever held by this order. The following officers were elected for the ensuing year. Dr. Chas. Newsom, district grand master, Columbus, O.; John Hargraves, deputy grand master, Zanesville, O.; Chas. W. Filmore, grand secretary, Columbus, O.; Chas. W. Richardson, grand treasurer, Middletown, O; Sherman Gust, grand warden; Mr. Jones, grand guardian, Troy, O.; S. A. Carter, grand marshall, Toledo. The next annual meeting will be held at Middleport, O. Glenna Lewis, Lib. Smith and Fannie Ross were before Judge Trout last Friday, fined $5.00 and sent to Dayton work house for thirty days each. The committee in charge of preliminaries for the organization of the Young Men's Christian Association met last Monnay night and organized an independent oaganization. The following is the committee that is forwarding the interests of this movement, Rev. R. C. Ransom, Rev. M. E. Davis, Mr. Taylor, Messrs. James Buford, C. A. Butler Geo. W. Elliot, and Rev. B. C. Anderson. Willie Haskell, son of Mr. and Mrs. John Haskell died at his home on the 9th with meningetis. Rev. M. E. Davis officiated. The plot to defeat the renomination of E. T. Thomas is a dirty one, and will not succeed. The day when a man can be defeated by abuse has gone by. The colored vote of this city is with Mr. Thomas. Ed Coats has opened one of the neatest equal right barber shops in the city. He has able assistants in the persons of Thomas Kirby and F. D. Hale. Miss Angie Oldham accompanied by R. Kirkpatrick was the guest of her aunt Mrs. Cooper at Selma. Elliot Henderson has kindly consented to take the agency of The Freeman. He will deliver the paper at your door. Mrs. Cora Bond, nee Day, daughter of Mr. Jackson Day is lying very low at Indianapolis. The Freeman can be had at Mr. Jack Day's place at all times call their when you want a copy, Leave your matter for publication there also.

Guests Entertained—Personals.

Chattanooga, Tenn., Special.

Miss Belle Washington and Mrs. H. Alexander, after spending several weeks visiting the World's Fair, is at home again. Miss Kate Daugherty will visit the World's Fair this week and be the guest of her sister Mrs. James Fralix. Mr. Brenner, of Macon, Ga., is visiting in our city and is stopping next door. D. H. Scott, undertaker, left last Sunday to arrange for making his future home in Oberlin, O. One of the grandest entertainments of the season was given Friday evening, 11th inst., at the the residence of Mr. and Mrs. W. F. Jackson, Grove street, in honor of Miss Cheatham, of Nashville, and Miss Biaggiottie, of Knoxville. C. E. Newton is one of our agents in Chattanooga for The Freeman, with headquarters at Dr. O. W. James' drugstore, 402 W. 9th street. For fifteen days it can be had one year for one dollar.

Advertising.

THE FREEMAN is the best advertising medium in the United States. It is read by more than one hundred thousand Afro Americans each week, and goes to all parts of the country.

If you want a situation.

If you want to sell anything.

If you want to buy anything.

If you want to get an education.

If you want to sell your property.

If you want a position as teacher.

If you want to find your lost relatives.

If you want to hear from your friends.

If you want information of any kind, write to THE FREEMAN, George L. Knox, publisher Indianapolis, Ind.

WANTED—AGENTS.

To sell for us "Dessalines." We will give good commission on each book sold,

FOR SALE.

Regalis, $4.50; Gavels, 50 cents; Skeletons for lodges, $6 00. U. B. F. and S. M. T. M'f'g Co., Louisville. Ky.

INFORMATION WANTED.

Any information concerning Woodford Cooper, who when last heard from was in Shelbyville, Ky., will be reasonably rewarded by sending his address to C. A. Carter, Kalispell, Mont.

WANTED.

Two first-class barbers to work in the leading shop in the city. Pays 60 per cent; good salary made. No tickets furnished. Write or telegraph immediately. W. H. CARTER, Peoria, Ill. Woolner Building.
7 1

WANTED.

A position in a town, high school or college I am a graduate of the Alcorn Agricultural and Mechanical College, Rodney, Miss. Have taught a part of ten years. Reference can be given. Address Jas. W. B. Oakohay, Miss.
Care of F. B. Bryant. (8-19)

WANTED SITUATION.

Wanted a situation as Matron of an orphan aslyum or some like institution. Am a middle aged lady. Fully competent for the care of children and not afraid of work.

Mrs. Mary E. Weeden,
14 Cross Street, Springfield, Mass.

AGENTS WANTED.

One hundred agents wanted, money made without experience. A visit to the World's Fair free. Address with ten cents [silver] to "Crinoline" M'f'g. Co.,
2919 Dearborn street, Chicago, Ill.

WANTED AT WANAMAKER CITY.

Oklahoma at once: A colored physician; A colored shoemaker; A colored Blacksmith; A colored Pharmacist; two colored Carpenters; one colored bricklayer, and one engineer. Address: C. M. Overton, Sect'y.
Wanamaker City, Oklahoma.

WANTED—AGENTS.

In every town and city, to sell Ladies' Hair Tonic, and fifty other medicines. We can reach any disease. Send and get sample bottle. Good salary paid weekly to the right party. Address:

C. Shanklin,
Care of J. H. Childs, Druggist. Austin, Texas.
(6-10)

WANTED—A PARTNER.

That has a business talent with a capital of $500.00 to send me western and southern produce such as poultry, eggs, butter, etc., to be exchanged for clothing or anything that will give a profit. I know we could form a syndicate and do a thriving business. Any one wishing to enter in equal partnership can address Richard Furguson, Commission merchant,
1916 Alder St., Philadelphia, Pa.

CLAIMANT WANTED.

Twenty-five dollars reward for the correc address or information of sister or half brother of Benton L. Jansen, called Burt Johoson. Born in Jackson, Mich. When 4 years old had a brother shot in Chicago. Did run on the railroad at one time. Lived in Boston for some time; laterly in New York. He died February 12, '93, leaving valuable property and real estate valued at $10,000. Sister and brother is wanted to come forward and claim estate. Any correct informant will be given the above reward. Address Lillie Jackson, 231 W. 61st street, New York, N. Y. 7-15

THE FREEMAN PRAISED

And Bishop Turner's Call Indorsed—The Negro Must

Toll the Tocsin of His Disapproval of American Injustice—Patriotic Re-Reflections—Read, Reflect.

EDITOR FREEMAN:

You have had several occasions to take the platform of justice in the defence of your race, and to say that upon every occasion, you acquitted yourself most proficiently and commendably, is to speak of your valuable services in a superlatively feeble tone, considering the potent fact that when you do speak, you simply and effectively demonstrate the susceptible sagacity of 8,000,000 of Americans whose ability is detested; whose capability is challenged; whose liberty is ignored; whose progress (political) is curtailed and whose presence is despised by those whom I would designate "Romans," right or wrong; "Romans first, Romans last, Romans forever." I may add just here that the Romans, like all other nations of antiquity, were devoid of those qualities that compel men to recognize human rights and duties. They ignored the most essential fact, that rights beget duties, and that duties beget corresponding rights; hence their history is laden with the very harshness, cruelty and violence that caused the premature decay of "Imperial Rome." But probably there is a sectionalism that can be classified with future America as the Greeks were classified with the futurity of Rome by the stern Cato: "Believe me, as if a prophet had said it, that the Greeks are a worthless, incorrigible race. If this people diffuse its literature among us, it will corrupt everything."

But I have, I fear, gone too far without making mention of the fact that your arraignments of any one of the race have been equitable, and, if severe, deservedly so. You stand in the proper place, and have taken the required steps to have your name recorded in all future historical achievements of your race; for if its material interest has been furthered in the last decade, you have taken an effectively conspicuous part in bringing it about. The fact is, you have caused the race to close ranks along the whole line.

In conclusion, allow me to refer to the "call" of Rt. Rev. H. M. Turner by way of suggesting, that first, a provisional organization should be effected, with himself as president, with privilege to name the other necessary officials. Then I would name some prominent gentlemen in each and every state in the Union, each of whom I would authorize to call a state convention from which delegates be sent to the "National Convention at Cincinnati."

I have ever known that it is absolutely necessary for us to take some step to create a favorable sentiment, and I know there are thousands of Americans (whites) who are ever willing to indorse any patriotic action on the part of the Negro. And I agree that now is the time to act, and believe that Rev. Turner's views are right, with some additions to be made at the proper time, as suggested above. I say it will be well to let the world know that Ethiopia, disapproving her past and present condition here in America, is now rising and beginning to toll the tocsin of her disapproval of American injustice.

Sincerely, JNO. G. MONROE,
Percy, Miss.

Opening of The Schools.

Shelbyville, Tenn., Delayed Special.

Public school begins in this city the 7th. Turner High School opens the third week of September, Phillips Academy Sept. 1st. Will Thompson, of west Tennessee, is at home to see his sick sister. Rev. Merry, of Clarksville, was in the city this week. For the World's Fair: Nixon, Jones, Rainey, Whitesides, Humphill, Ransom, Trail, Winter, Green, Little, Blatemore, Gilliland, Sowan, Brown, Doxey, Doskal and Gosling. R. P. Purdy teaches at Univille. Joe Garett teaches at Richmond. My prayer is that The Freeman may live to do the good work in spreading the light and sowing the seed. Get The Freeman at W. H. Gosling's store.

Teachers' Institute.

Marion, Ky., Special.

Crittenden and Caldwell Counties' Teachers' Institute convened in Marion July 24th, 25th, 26th, 27th and 28th, Sixteen teachers were enrolled. The following were elected officers of the Institute: T. Hughes, conductor; R. C. Waddle, chairman; Miss Lenora Johnson, assistant chairman; S. McGeodwin, secretary; Miss L. D. Bingham, assistant secretary; B. J. Coleman, chaplain. Thursday night during the Institute, the teachers gave a public entertainment, which consisted of speeches by different teachers. A very appreciative and attentive audience was present. Mr. and Mrs. W. Luvall's little daughter Nellie has returned home from Fulton, where she has been visiting her aunt, Mrs. Rev. Harrison. Miss Allie Johnson, after an absence of nearly one year's visit to her aunt in Cincinnati, O., has returned home. Mrs. Lucinda and Mary Hughes, and Miss Minnie Hughes attended the Ministers', Elders' and Deacons' meeting, which was held at Fredonia Friday before the fifth Sunday in July. Mrs. Mary E. Clark, wife of Rev. W. L Clark, has been sick for several weeks, but is better at this writing. Frank Cobb has been very sick for several days. A grand barbecue was given by the young men of Siloam neighborhood, the 5th of August. Miss L. D. Bigham left on the 29th, ult., for Webster county. W. M. Thurman will teach the public school in Marion this year. He is a close reader and lover of The Freeman. The funeral of Mrs. Emma Farmers was preached by Revs. D. M. Boyd and M. Jones, the fifth Sunday in July. The first Sunday in August was Children's day at the C. P. church. Mrs. Ann and Henrietta Hughes left on the 7th to visit their sister in Metropolis, Ill.

CHARACTER OF THE WORK

At Tuskegee Summer Assembly—The Negro is Certainly Comming.

Editor Freeman:

I take it for granted that most of your readers have seen, from time to time, in this and various colored papers, of the Tuskegee Summer Assembly. This Assembly, combined as it is, gives an opportunity to colored ministers, teachers and other brainworkers, and is a kind of summer resort and Chatauqua at the same time. The programe given below will show something of the character of this work. The attendance next week will be equally interesting as this week. The success of this first meeting promises that the meetings in the future will be larger attended, and this Assembly will become one of the permanent institutions. In addition to the regular programe, an interesting musical programme, under the direction of Prof. R. H. Hamilton, will be carried out. Theology—The relations between Morality and Religion, Rev J. S. Jackson, Montgomery, Ala.; The Mutual Relations of Church, school and Home, Rev. A. J. Stokes, Montgomery, Ala.; In what way can the Church best help the condition of the masses? Rev. A. J. Stokes, Montgomery, Ala. Domestic Economy,—Housekeeping, Mrs. Warren Logan, Tuskegee, Ala.; Purchasing, Mrs. B. T. Washington, Tuskegee, Ala.; Training for Domestic Life, Mrs. S. S. H. Washington, Mobile, Ala.; Health, Dr. H. T. Dillon, Tuskegee, Ala. Pedagogy—Nature Study, Prof. J. D. McCall, Tuskegee, Ala.; Language Study, Prof. Nathan B. Young, Tuskegee, Ala., Reading, Mrs. B. T. Washington, Tuskegee, Ala.; Physical Culture, Prof. J. N. Calloway, Tuskegee.

Season Closing.

Long Branch, N. J., Delayed Special.

A grand concert was given in the Second Baptist, Aug. 1st, by Miss Eva Swanson, of Newark City. Receipts, $45. A watermelon feast was given by the Sunday-school of the Second Baptist church Aug. 9th. Wm. Oliver is down from New York to see his family. Mrs. Georgia A. Dorsey is sick. The Quarterly meeting took place at the Trinity A. M. E. church Sunday, Aug. 13th. Miss Hattie Simmons, of Florida, is a first-class dress maker. The season here is closing. Men are out of work. Mr. and Mrs. C. Alcome, of Philadelphia, made a flying trip to Long Branch. Rev. Charles H. Green, of Royway, was in town this week, looking well, tall as ever. He stands seven feet high. Rev. J. W. Jeffress was in town last week. He is located at Motworme, N. J. J. Chambers, of Charleston, S. C., left here for New York City last Tuesday, on a steamboat, and was drowned. He had many friends. The body has been sent home. He leaves a wife. Golden Leaf lodge No. 53, of Good Samaritans, held installation Aug. 11.

A Land of Fruit.

Humboldt, Tenn., Delayed Special.

Among Humboldt's most progressive citizens are George Cheese, Rev. R. T. James, Hickmon Pearson, A. E. Regans and J. Evans, each being worth more than $1,000. Humboldt is one of west Tennessee's progressing towns. Its people are blessed with abundance of fruit throughout the year. We have three churches, Baptist, C. M. E. and A. M. E. Humboldt's graded school commenced the 14th, with Prof. W. W. Thompson as principal. Rev. S. G. Johnson has closed his convention and camp meeting. Samuel Biggs died Sunday and was buried Monday. We hope The Freeman may continue and never abandon.

Personal.

Frankville, Ga., Special.

Mrs. Mariah Speed, of Atlanta, niece of Dr. Frank Tiller and Mrs. Jno H. Scott, is visiting friends and relatives. Mrs. Speed is an accomplished lady and makes it pleasant for all who are fortunate enough to be in her company. She has an uncle, Rev. Anderson Tiller, living in Indianapolis.

BIG FOUR—WORLD'S FAIR ROUTE.

Daily Excursions to Chicago—$4.50 for the Round Trip.

Tickets good for ten days. For tickets and sleeping and Chair Car accommodations, call at No. 1 E. Washington street, 36 Jackson Place, Mass. ave. and Union station.

The Perfect Place to Dwell In.

We had always been hunting for it. We had always felt sure that somewhere, some day, we should find the perfect place which was to combine the charm of the middle ages with the comfort of the nineteenth century—the Albert Durer town which could be reached in a railway train, with mediæval streets through which the dinner bell would make a pleasant sound, where there would be plenty of picturesque dirt in other people's houses, plenty of fresh water and clean rooms in our own hotel. Perhaps this is a bourgeois idea. But then that is our affair.

Eight years of wandering had brought us no closer to our undiscovered country, when, last summer, as we were traveling in the mountains of—but no! why should we tell the name? Why break the serenity of its hilly streets with the rush of personally conducted parties or of easel laden artists? Why turn it into another Barbizon or Laguerre's, another Chester or Nuremberg? Besides, we have exploited so many places in our day; we have, in our recklessness, presented the painter, the illustrator, the magazine writer with more motives than they can exhaust in a generation; we have, by our enterprise, developed the cycling trade to an incalculable extent, and by our praise made the fortune of half the hotel keepers in Provence. And the result for us? Not a cycle manufacturer would give us a machine if we asked for it, not a landlord would throw us a crust were we starving, not an art student would find a spare moment to thank us. No; the name of the most picturesque place in the world we shall keep to ourselves. It is foolish deliberately to court the fate of Columbus or Stanley.—Mr. and Mrs. Pennell in Century.

The Limits of Arbitration.

With international arbitration we confess to having comparatively little sympathy. If nations mean to fight, nothing will prevent their so doing, and agreements to arbitrate will be of very little service. The suggestion of an agreement between England and the United States to establish a permanent machinery for regulating their disputes is, however, quite different. Nations in whom the same racial characteristics are to be found, who are influenced by the same ideas, who talk the same language, read the same books and possess the same political traditions, are capable of making an agreement to settle disputes by arbitration a reality.

Again, an agreement not to fight till the question in dispute has been referred to a body exercising the functions of a court of law is a step in the direction of that alliance between the United States and England which, we trust and believe, is the destiny of the two countries. If we begin by an acknowledgment that we are not in the position of foreign powers—i. e., liable to war at any moment—we may soon rise to a definite race alliance, and lastly to that declaration of a common citizenship which would prevent any Englishman from being an alien in America or any American being an alien in England and would heal the breach in the unity of the race caused by the folly of George III and his ministers.—London Spectator.

Hideous Advertisements.

It is said that a salmon, when quite devoid of appetite, may be worried into taking a fly, if only flies be presented to him with irritating pertinacity. "Hang it!" he exclaims, "I cannot be troubled with this Jock Scott any longer"—he makes an irritable snap at it and is lost.

Possibly in the same way persons are driven nearly wild by seeing this or that commodity thrust on their notice in railway stations, in trains, in the streets, in the fields, on the top of Ben Macdhui. Then they may purchase a sample in despair, may like it and go on using it. This may be the theory of frantic and hideous advertisements, but on the whole it might seem more likely to work its own destruction. "Whatever I buy I will not buy that," one can conceive the citizen remarking and looking out for a less obstrusive article. But if advertising did not pay people would not advertise.—London Saturday Review.

Very Fine Handiwork.

Dr. Heylin, in his "Life of King Charles," records that during the reign of Queen Elizabeth "there was one who wrote the Ten Commandments, the creed, the pater noster, the queen's name, and the prayer of our Lord within the compass of a penny and gave her majesty a pair of spectacles of such an artificial making that by the help thereof she did plainly and distinctly discern every letter."

A somewhat similar feat was that "rare piece of work brought to pass by Peter Bales, an Englishman, who also exhibited before her majesty the entire Bible written in a book, containing as many leaves as a full sized edition, but fitting into a walnut."—Boston Commonwealth.

Danger In Odd Nomenclature.

Anything out of the common in nomenclature runs the risk of being burlesqued by unskilled tongues. The nurse who called her charges Miss "Burial" and Miss "Jones" must have made their mother wish she had never christened them Beryl and Joan. As Betsy and Jane they would have come off all right. Horses, too, with fine names get strangely miscalled in the stable. One pair known by their master as Rusteb and Sohrab, degenerated first into "Rusty and Soreback," and fell ultimately into the commonplace as "the little horse and the Docthor."—London Globe.

Booth's Fondness For Waffles.

Edwin Booth had a curious passion for waffles. During his last engagement in Boston he ate one evening 25 waffles at a sitting, and hideous indigestion ensued—so bad, in fact, that the great tragedian could not play that evening, and a big house that had assembled to witness his "Shylock" was forced to go home unsatisfied.—Stageland.

LOST RELATIVES.

The price of publishing letters of Lost Relatives is $1 per month in advance. THE FREEMAN goes to all parts of the world and has been the means of bringing hundreds of Lost Relatives and friends together.

I would like to know the whereabouts of my mother. Her name is Susan Basley. My father's name is Solomon Bailay; my brother's, Nelson Bailey; my sister's Martha Bailey. She married a man by the name of Nick McDaniel. I was sold from my people the second year of the war. Sold by a man named Cicero Vick, of Ashville, N. C. Any information concerning them will be gladly received by Harriett Bennett, 768 Union street, Danville, Va. 7-8

Criniline! Criniline!!

: : There is Millions in it." : :

Territory now for sale. Resposible and energetic agents wanted in every state and county in the United States and Canada to sell one of the greatest discoveries of the age. Sells at sight. Territory being taken rapidly and vast profits being make by agents. Reliable parties wanted to establish branch offices and appoint sub-agents. Wanted in each locality a reliable person to distribute circulars. A fortune awaits you. Only those who mean business need apply. Sample out-fit furnished. Address with two-cent stamp:

M. E. MAYS,
CRINILINE M'F'G., CO., 2919 Dearborn St
CHICAGO, ILLINOIS.

FREE REMEDY. Manhood restored parts enlarged; a certain self-cure the receipt sent (sealed) FREE to any sufferer. It is a RELIABLE cure. Address J. Bishop, Marshall, Mich. Mention The Freeman.

WASH GOODS!

The balance of our stock of Summer Wash Goods we place on sale at prices that will dispose of them quickly, comprising—

Lawns, Batistes, Organdies, Challies, Ginghams, Sateens, Etc.

They are all conveniently arranged on tables, with prices attached, so that selections can easily be made.

Come early.

L. S. AYRES & CO

LADIES CARTER'S RELIEF for WOMEN is safe and always reliable; better than Tansy or Pennyroyal Pills and all similar medicines. Unexcelled for Irregularities, etc. Successfully used in thousands of cases, is a sure remedy, guaranteed. Sent promptly on receipt of $1,00, and 6 cts. in stamps for postage, or full particulars for 2 cts. stamp.
RICH MEDICAL CO. East Hampton, Conn.
Mention The Freeman.

—TRAVEL—
VIA THE
MONON ROUTE
LOUISVILLE NEW ALBANY & CHICAGO RY. CO.
THE SHORT LINE TO
CHICAGO
Milwaukee, St Paul, Minneapolis, Duluth Omaha, Denver, San Francisco, Portland, Seattle. Tacoma, Los Angeles. Spokane Falls, Helena
AND ALL POINTS IN
WEST AND NORTHWEST.
The only line running Solid Pullman Perfected Safety Vestibuled Train.
The only line running Dining Cars between Indianapolis and Chicago.
Magnificent Pullman Sleeping and Parlor Car.
For rates, maps, time tables, etc., apply to
I. D. BALDWIN, D. P. A.,
No. 26 S. Illinois St., Indianapolis, Ind.
F. J. REED, G. P. A., Chicago, Ill.

GOLD RINGS SENT FREE! To any person sending us 12cts. and the names of five responsible persons. We will send to the address a Gold Ring, either gents or ladies, worth $2.00; or, for 50cts we will send the ring without your sending the names. We prefer the names and 12cts. as we are doing this to introduce our new line of goods. Try us with an order and be convinced. Address C. & W., box 68, Farmington, Ky.

Charles G. Grah,
Steam * Grinding * Establishment.
Cutler, Grinder and Polisher
64 S. Illinois Str.
1¼ Squares North of Union Depot,
Indianapolis, - - - Indiana.
FULL STOCK OF BARBERS' SUPPLIES
All kinds of grading and polishing done to order. Special attention given to Concave Grinding of Razors for Barbers. Orders promptly attended to, and all work warranted.
Depot for fine Hones and best Concave Razors
Sole Agent for Theo. A. Koch's Barber Supplies.
Mention The Freeman.

25 CTS PISO'S CURE FOR CURES WHERE ALL ELSE FAILS. Best Cough Syrup. Tastes Good. Use in time. Sold by druggists. CONSUMPTION 25 CTS
Mention The Freeman.

Wanamaker City, Oklahoma.

The coming Negro metropolis of America. A commercial and manufacturing City.

A city of societies, churches and schools.

Do you want a claim in the Cherekee strip that opens for settlement Septemb r 15th? If so come to Wanamaker City, 8 miles [One and one-half hours drive] from the strip line and await the opening. Lots for sale now on easy payments, or liberal discount for cash. Agents wanted, big commissions. Write to-day for terms, plats and full information. Warrantee deeds, title perfect.

Address:
C. M. OVERTON, Sec'ty.
Wanamaker Town Site & Imp., Co.

WAYMAN ACADEMY,
[For Both Sexes.]
Under the Management of African M. E. Church.
Primary, Secondary, English, Scientific, Philosophical and Classic Courses.
Eight Dollars Per Month
covers all expenses of board, tuition, fuel, light and furnished room. Fine location. 800 feet above Nashville, and 2,000 feet above sea level. Fall Term begins Sept. 17, 1893. Winter Term, Jan. 25, and Spring March 5, 1894. For Catalogue address [with stamps.] C. O. H. THOMAS, Principal.
Dickson, Tenn.

BIBLE READERS, LOOK HERE!
SOMETHING FOR YOU!
We do not want you as AGENT, nor do we want to sell you anything. But if you will send us the names of five Christian people in your place, we will send you FREE by return mail a package, the contents of which will be sure to please every Christian in America. Addresss with 2c stamp:
BIBLE READERS, Box 1004, Rochester, N. Y.

Turner's Restaurant,
129 INDIANA AVE.
The best meal in the city for 20 cents. Lunches and meals served to order. Ice cream. I make my
Evening and Night Lunches a Specialty
Everything in season the market affords. Your patronage solicited. JULIA TURNER, PROP.

CH&D
CINCINNATI, HAMILTON & DAYTON R.R.
THE PULLMAN CAR LINE BETWEEN
INDIANAPOLIS & CINCINNATI
The Favorite Line with Through Dining Car
CHICAGO AND CINCINNATI,
ST. LOUIS AND CINCINNATI
—BEST LINE TO—
Cincinnati, Dayton, Lima, Toledo, Detroit and Canada
—THROUGH CARS BETWEEN—
DECATUR, SPRINGFIELD, QUINCY, KEOKUK & CINCINNATI
Pullman Sleepers on night and Palace Parlor Cars on day trains.
Direct connection without transfer in Cincinnati for points in KENTUCKY, TENNESSEE ALABAMA, FLORIDA, and the South
Washington, Philadelphia, New York and the East.
Ask for tickets and see that they read "via C. H. & D." On sale everywhere.
H. J. RHEIN, Gen'l Agt.,
INDIANAPOLIS, INDIANA.
M. D. WOODFORD, Pres. & Gen'l M'g'r.
E. O. McCORMICK, G. P. and T. Agt

HAVE YOU READ
The Bill Snort Letters,
A Political Satire, in
Texas Siftings.
The funniest things out. Everybody is talking about them. Everybody reads them.
Texas Siftings; yes, more too—Siftings from everywhere. Thirteen prosperous years before an appreciative public. An enormous circulation, reaching every nook and corner of the globe.
CLEAN, WHOLESOME AND REFRESHING.
Three months trial (thirteen issues) for a single dollar. Try it.
TEXAS SIFTINGS PUB., CO.,
114 Nassau Street, New York City, N. Y.

THE FREEMAN
—Improved, High-arm—
Sewing Machine.
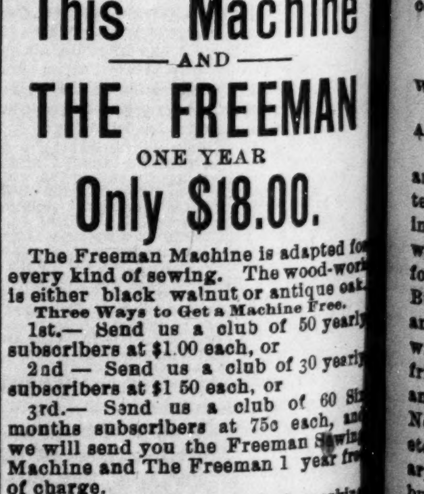

This Machine
—AND—
THE FREEMAN
ONE YEAR
Only $18.00.
The Freeman Machine is adapted for every kind of sewing. The wood-work is either black walnut or antique oak.
Three Ways to Get a Machine Free.
1st.— Send us a club of 50 yearly subscribers at $1.00 each, or
2nd — Send us a club of 30 yearly subscribers at $1 50 each, or
3rd.— Send us a club of 60 Six months subscribers at 75c each, and we will send you the Freeman Sewing Machine and The Freeman 1 year free of charge.
Each machine is in perfect working order when shipped, and is accompanied with printed instructions and complete set of tools, warranted for years. Every machine will be shipped by freight, unless otherwise directed. Be careful to give your shipping address as well as post-office address.
Address all orders to
THE FREEMAN,
Indianapolis, : : Indiana.

THE EXTRA SESSION WILL

Not Confine its Attention to Financial Matters—Hoke

Smith Must be Toned Down—Sherman Bill Must "Go"—Plan to Relieve the Tension Suggested.

Editer Freeman:

The fate of Smith, at Paris, Tex.; Miller, at Bardwell, Ky.; Wm. Thomson, Andy Kaigler and Preston, at Gaston, S. C., is appalling to humanity. There is hardly a day passes that we do not read in the daily press an account of Negro rape fiends whose daily life ending scenes are laid here in the South. The Congress that recently met will not confine its attention to financial matters, and it is not wise for it to so attempt. The industries of this nation are anxious to know just what they have to expect from the free traders in the national legislation, and they will not be in a condition to settle themselves until the worst is known. Not only so, there is a growing indignation at the course pursued by the Secretary of the Interior and the Pension Commissioner in overdoing the enactments of Congress for the benefit, of the survivors of the late war on the part of the government. This indignation is not confined to any one party, for these pensioners of the government are of all political shades, and the inquest into the reasons for the wholesale suspension without warrant of law, will be by men in Congress of all parties.

The Democratic party will be called to account by the country for its attack upon the aged and destitute pensioners of the nation. The country is now suffering from unwise financial legislation, which has resulted in such an enormous increase in the circulating medium of low value, as compared with the money standard of the civilized world, that confidence has been undermined, business depressed and enterprize so paralyzed that labor is threatened with loss of profitable employment. Let the special session of Congress repeal the silver purchasing clause of the Sherman bill, and the issuance of bonds to recoup the gold reserve. As to the amount of the bond issue, let Congress determine that by such legislation as will authorize the Secretary of the Treasury to issue and sell, at not less than par, $250,000,000 of bonds, payable in gold coin fifty years after date, at not exceeding 4 per cent. interest, the proceeds of such bonds when sold to be used in the discretion of the Secretary in the redemption of currency notes of any class already issued by the *government*, or held in reserve in the treasury as a guarantee of the integrity of all outstanding circulation. Let the banking laws be so amended as to permit the issue by national banks of currency to the par value of any of the above described bonds held by them.

Anty Wells, known to a large number of San Antonians, died at her home, No. 215 Barrend street. She was 110 years of age and has been in that city since the war. She was one of the originators of colored Methodism in that section.

RICHARD NELSON.

Galveston, Tex.

Won The Prize.

St. Joseph, Mo., Special.

The Northwestern Commandery No. 6, with Prof. W. H. Jones as drill master, won first prize at Atchison, $100. The Central band accompanied the boys to Atchison and won first prize in band contest. Wilkerson lodge No. 26, F. and A. M., met on the 5th to transact business for the grand lodge, which meets in Kansas City next week, J. M. Trint, secretary. Pride of the West Lodge No. 75, F., and A. M., met Thursday evening in their regular meeting. J. H. Turner and wife and two children were the guests of A. Love and family, and spent a joyful day. J. H. Turner's little daughter, Gussie and her grandmama, are expected home the latter part of the week from a visit to Lexington, Mo. The Lady's Grand Covenant convened in this city the 6th, inst.

"DAMON AND PYTHIAS."

Will Solve the "Problem"—Annual Combination Excursion—Notes.

Atlanta City, N. J., Delayed Special.

On the 1st, inst., Misses Annie E. and Mary E. Ware, Sarah Radcliff, teachers in the public school of Washington, D. C., who have been stopping with James Ware, the brother of the former two, left for their home. C. Bush, of local fame lyceum debator and a progressive thinker, has started with dubious surprise, many of his friends here, by saying he has found an untried and effective remedy for Negro lynching, by burning, hanging etc. The 1st, inst., at Zion Literary was the time and place to elucidate, but unpropituous circumstances intercepted. We await future developements. Mrs. John J. Hicks, living at the Southern end of the city, after an intermission of sixteen years presented her husband with twin boys, on the morning of the 1st., inst. The largest weighs eight and one half pounds, the smallest six and one half pounds. The mother and boys are doing excellent. Mr. Hicks is one of those jolly whole souled men fifty three of age. Being a Pythian, he tells us he has a Damon and Pythias at home. The Goodall association, of Philadelphia, spent 12 hours at the sea shore here, on the 2nd. St. James Church, Rev. L. Sturgis pastor, had a rally Sunday, July 30th. Receipts for the day $360.00. Mrs. John Romer and Mrs. John Giles being the most successful leaders. The former bringing in $105 85 and the latter $71 89 St. Andrew Lodge No. 3, Jas. H. Smith Lodge No 7, O. V. Catto Division No. 1, U. R., Transportation committee, Knights of Pythias Jurisdiction, E. W. H. will give their second annual combination excursion to Atlantic City, Thursday, September 7th. The Order will be received by the Durham Lodge No. 1, and Furney Division No. 1, W. R., of Atlantic City. Jos. J. Shire, John E Waters, John Ayrs, Chas Samsons, F. L. Eddy, Chas. Thomas, J. H. Smith, W. S. Mower, M. Price, Geo. H. Nicholas and others compose the committee. This will be a grand day for the Pytnians, as each Lodge and Division mentioned, has a large membership.

Sunday-School Convention.

Decatur, Ill., Delayed Special.

William Moore and "Bab" Winsten proprietors of the Equal Rights tonsorial parlors, have purchased the Decatur carriage and baggage line and will operate it under the firm name of Moore & Winsten. Wm. Browner, of Edwardsville, is visiting in the city the guest of his sister, Dollie Browner. Miss Fannie Mosey left last week for Kansas City. Officer John Williamson and wife returned last week from Chicago, where they have been attending the Fair. Bert Lee, of Collinsville, Ill., was called to the city last week by the death of his child. Mr. Lee buried his wife a few months ago. The Antioch Baptist church held their annual Sunday-School convention on the 6th inst. A grand programme was rendered. Mrs. H. Williams has returned from Memphis, Tenn, where she has been visiting several weeks. Geo. Brummel was home for a few days last week. S. Scott, of Lanesville, spent Sunday in the city. Mrs. Geo. Nickens is visiting in Clinton, Ill.

ORANGE BLOSSOMS.

Daughters of Jerusalem—Went to Cincinnati—Changes in the Conference.

Springfield, O., Delayed Spcial.

The Daughters of Jerusalem gave a Lawn Fete at the residence of Dennis Dent, on W. North street on the 3rd. Dr. Thos. Burton, one of our eminent physicians, was united in marriage to Miss Hattie B. Taylor. Misses Mamie Taylor and Carrie Brigham were bridesmaides and William Haman, of Cincinnati, and Wm. Roller, groomsmen. Rev. R. C. Ransom officiated. There were many valuable and useful presents. Two very handsome center tables, by the Daughter of Jerusalem, the other by A. B. Blackburn. They are at home at 101 Clifton Avenue. Star division No, 4, U. R. K. of P., attended the wind-up and prize drill of the Supreme lodge of the order at Cincinnati last Friday. On the way to the picnic grounds, Star divison No 4. with R. R. Rudd in command and officered by Capt. C. W. Filmore, of the secretary of the state's office; Lieut. O. C. Underwood Lieut. Andrew Duncan, stopped at The Enquirer office and the Cadet band delivered a serenade. With this division was also the Grand chancellor of Ohio, Sam B. Hill; Medical Director, Frank Johnson and Grand Lecturer Z. R. Jackson. Springfield, Cleveland, Dayton, Urbana, and many others. The members and friends of North street are under many obligations to B. F. Fountain for his kindness in furnishing the church each Sabbath with such beautiful floral decorations. Miss Emma Evalyn Connor, formerly teacher at Chattanooga, Tenn, was in the city, circulating among friends. she was the guest of Mrs. Ransome, of W. High street.

Teachers' Institute.

Ste. Genevieve, Mo., Special.

The teachers' institute, of this district, composed of Iron, St. Francois, Madison, Perry, and Ste. Genevieve counties, convened on the 3rd of July and closed on Friday, July 21st, with an enrollment of 20, each county being well represented. On Thursday night prior to the closing a literary entertainment was given by the teachers with the assistance of Mrs. D. W. Anthony. On Friday evening a social was given by Mr. and Mrs. D. W. Anthony. By Saturday morning nearly all the teachers had gone to their respective homes.

ONE LIMITED FIRST-CLASS

Fare, With $2.00 Additional for the Round Trip—Harvest Excursions —Aug. 22, Sept. 12 and Oct. 10, 1893.

The Wisconsin Central Lines will run low rate Harvest Excursions on above dates to points in Minnesota, North and South Dakota. Tickets will be good twenty (20) days from date of sale, with stop-over privileges to points west of St. Paul and Minneapolis. For full information, address any of the company's representatives, or

JAS. C. POND,
Gen'l Pass. and Tick't Ag't,
Chicago, Ill.

LEADERS AND RULERS.

How Some Common Names and Titles Came to Be Applied.

There are heaps of history in titles. For instance, take that of the "prince of Wales." This title is always given to the eldest son of the ruler reigning over England, and it came in this way:

Wales is now part of the kingdom of Great Britain, as Ireland and Scotland are. But once for a long time Wales was a separate kingdom. At last the English conquered it, and then after that there were always plots and rebellions among the Welsh people. By and by an English king went with his queen into Wales to see if the Welsh were ill treated, and if they were to try to make things easier and pleasanter for them. The Welsh nobles and leaders all came together to meet their English king and to complain to him.

But the king gave them no chance to speak. He rose and told them he had heard they wanted a prince of their own, and that he meant to give them one—a born Welshman and speaking no other language.

Then, as the Welsh joyfully cheered as loud as they could, he fetched out his baby son, born the night before in the Welsh castle, and of course the baby could "speak no other language," as he was not able to speak at all. Ever since the eldest son of the English royal family has been called the "prince of Wales." That ruler deserved his own title "king," for "king" is a word that comes from "koenig," which means a "wise" or "knowing man." I suppose the first rulers—the heads or kings of small tribes—came to be so by "knowing more," by being "wiser," than the other men of the tribe.

"Czar" and "kaiser" both came from the Latin word "cæsar," the title of the great conquering Roman rulers, whose only law was their own will.

The czar of Russia and the young Kaiser William of Germany have much more power over their subjects than the queen of England has over the people of England. "Sultan" is another such title, and it comes from an Arabic word, which means "absolute lord."

Grover Cleveland's title, "president," means one appointed to sit before or over others. It comes from the two Latin words "præ," which means "before," and "sideo," which means "to sit." The title shows that the president's business is to sit before or above the lawmakers and carry out and execute the laws they frame. This is why the president is sometimes called the "chief executive."

"Captain" means "head man." It comes from the word "caput," which means "the head." "Colonel" comes from the same Latin root word as "column," and the title no doubt rose from the regimental practice of marching or attacking in column, with their commander at the head.

As to the two titles "democrat" and "republican," when a small boy hears them he generally thinks of one or the other of those political parties as the people who are not of his father's way of thinking. It will do him no harm to know exactly what each of these party titles really means.

"Democrat" comes from the Greek word "demos," which means "the people," and from "kratos," which means "power." So a "democrat" is one who believes in the power or sovereignty of the people, each acting as nearly as may be for himself.

"Republican" comes from the Latin words "res publica," which mean "for the common good."—Chicago Inter Ocean.

Self Medication as a Science.

Imagination has too much to do with a man's practice on himself. One who reads the little textbook on physiology in the schools will immediately discern in every rumble of his intestines the kind of action the gastric juices are taking on the food that has gone into the stomach, and he soon becomes, if he pushes his investigation further, a monomaniac on hygiene. It is true that a man or woman who has arrived at the age of 40 years ought to be able to decide at a glance the kind of food suited best to their digestive organs, and experience ought to teach them never to touch any food that disagrees with them. This is true also of drinking. When a man is 40 years of age, he ought to understand himself sufficiently to guard against all imprudences in either eating or drinking or working, but that is about all he ought to know about it. He expects to be employed as an expert on others in his own line of study, and he ought to be willing to reciprocate by employing a physician when he is sick.—Austin Statesman.

A Large Cross In an English Church.

The largest cross in any church in this country is the "Great Rood," which the Duke of Newcastle presented to the Church of St. Albans, Holborn. It is an enormous crucifix, the cross of which is over 25 feet in height, and hangs suspended from the chancel arch. The cross itself is colored dead olive green, and the arms have terminals of flower-de-luce and Tudor roses. The sacred figure is painted and gilt, while on either side stand presentments of St. John the Divine and the Virgin as "the Mater Dolorosa." The idea of the work has been chiefly borrowed from the rood crosses to be seen still at St. Peter's, Louvain, and at Oplinter in Brabant.—London Tit-Bits.

In Kentucky Jurors Must Be Able to Read.

Circuit Judge Green in a murder trial at Williamstown decided that not being able to read disqualified a person from sitting on a jury. It is the first time the question has been raised we believe. Section 225 of the criminal code provides: "The court shall, on motion of either party, and before argument to the jury, instruct the jury on the law applicable to the case, which shall always be given in writing." Congressman Dickerson made the point that each juryman should be able to read the instructions himself, and if he could not do this he was disqualified. The judge sustained the objection.—Greenup (Ky.) Gazette.

LADIES FEMALINE,

Cures Womb Trouble when every other means fail. Samples free Agents wanted everywhere. My

MENSTRUAL PILLS

Give immediate relief. A wonderful selling article. Price 50 cents per box. Lady agents wanted.

Dr. Mary H. Stanton,
4310 Cottage Grove Ave. Chicago, Ill.

Mention The Feeman.

FREE REMEDY.

BEFORE. MANHOOD RESTORED AFTER.

Small, weak organs enlarged, Emissions, Impotency, Varicocele, and all effects of Self-Abuse or Excess cured. Never returns. I will gladly send (sealed) *FREE* to all sufferers a receipt that cured me of these troubles. Address, L. BRADLEY, Box H 21, Battle Creek, Mich.

Mention The Freeman.

TRUTH

AN ILLUSTRATED WEEKLY.

Acknowledged to be the most beautifully illustrated Publication in the World.

THE IDEAL MODERN WEEKLY.

The brightest, wittiest, wisest and most original of all clever Weeklies.

Its colored Cartoons are superior to anything ever before produced by any publication.

PRICE TEN CENTS. $4.00 A YEAR.

(Send six cents for sample copy.)

TRUTH,
67 Fifth Avenue, New York.

CLAIRVOYANT.

MRS. MARTH, the world renowned and highly celebrated business and test TRANCE CLAIRVOYANT, reveals everything. No imposition. Can be consulted on all affairs of life. Business, Love and Marriage a specialty. Every mystery revealed, also, of absent, deceased and living friends. Removes all troubles and estrangements, unites the separated and causes speedy marriages. $1,000 challenge to any medium who can exceed her in her startling revelations of the past, present and future events of one's life. Remember, she will not for any price flatter you; you may rest assured you will gain facts without nonsense. She can be consulted upon all affairs of Life, Love Courtship, Marriage, Friends, etc., with description of future companion. She is very accurate in describing missing friends, enemies etc. Her advice upon sickness, change in business, journeys, lawsuits, contested wills, divorce and speculation is valuable and reliable. She reads your destiny—good or bad; she withholds nothing.

MRS. MARTH, born with a double veil, is a seventh daughter, tells your entire life—past, present and future—in a DEAD TRANCE; has the power of any two clairvoyants you ever met. In tests she tells your mother's full name before marriage, the names of all your family, their ages and description, the name and business of your present husband, the name of your next if you are to have one, the name of the young man who now calls on you, the name of your future husband, and the day month and year of your marriage—how many children you have or will have—whether you are married or single; whether your present sweetheart will be true to you and if he will marry you; if you have no sweetheart, she will tell you when you will have, and his name, business and date of acquaintance. Clairvoyantly ALL YOUR FUTURE will be told or written in an honest, clear plain manner and in a dead trance. Mothers should know the success of their husbands and children, young ladies should know everything about their sweetheart or intended husband. Do not keep company, marry or go into business until you know all, do not let silly religious scruples prevent your consulting.

Madame is the only one in the world who can tell you the FULL NAME of your future husband, with age and date of marriage, and tells whether the one you love is true or false.

EGYPTIAN TALISMANS.

MRS. MARTH, while wandering with the Gypsies, obtained it, and now is the only one in the city who has the GENUINE CHARM. Although unprincipled women who call themselves Clairvoyants. Astrologers and Fortune Tellers, claim to have its secret, rest assured its power is too sacred to be in the hands of such artful women who would put it to bad use.

Reader, do you ever notice that some people seem to have good luck all the time, no matter what they do, they seem to prosper, while others, yourself may be, have such a hard time to get along, no matter how hard they try, they find at the end of the year they are no better off than when they started. This is because they have not the Talisman, while the successful people, in all probabilities, have been to one of the few genuine mediums and obtained one.

If you are unsuccessful in business, have bad luck, things go wrong with you, then you should have an Egyptian Talisman. This removes all evil influences, brings good luck, and keeps all trouble and sickness away. Do not marry, begin any business or do anything until you have secured one of her Talisman. It will bring back the runaway lover wife or husband.

HOW TO OBTAIN A TAILSMAN OF YOUR OWN FREE WILL AND ACCORD.

By sending a present of a $5.00 note in a registered letter and your full name and address, I will send you in return a Tailsman as a present. Advice by letters $1.00. No letters answered without stamps. Hours: 10 to 9. Address

MRS. M. B. MARTH,
419 Cumberland St.,
BROOKLYN, N. Y.

Mention The Freeman.

SANTAL-MIDY

In 48 hours Gonorrhœa and discharges from the urinary organs, arrested by Santal Midy Capsules without inconvenience Price $1. of ALL Druggists, or P. O. Box 2081, New York.

MIDY

Mention The Freeman.

An Education Free!

—— Read this most wonderful offer we are ma g to You. ——

We place within your Reach the Opportunity of your Life.

Just think of it. A year's Tuition, Board and Lodging in your Choice of

Ten Great Colleges,

Free of all Cost to You.

- - Which One will you take? - -

HOWARD UNIVERSITY. Washington, D. C.	CENTRAL TENN. COLLEGE, Nashville, Tenn.
BEREA COLLEGE, Berea, Kentucky	EDWARD WATERS' COLLEGE, Jacksonville, Fla.
STATE UNIVERSITY, Louisville, Ky.	KNOXVILLE COLLEGE, Knoxville, Tenn
TUSKEGEE COLLEGE, Tuskegee, Ala.	ECKSTEIN NORTON UNIV. Cane Springs, Ky.
ROGER WILLIAMS UNIVERSITY, Nashville, Tenn.	ALCORM UNIVERSITY, Rodney, Miss.

You have nearly three months to work, in that time you can do it easily. Get your friends to assist you, no matter in what part of the country they may live, they can be of some assistance to you. They can solicit subscribers and send them to you, you will of course add them to your list and send them to us.

This Offer is Open to All.

Read the Conditions Carefully.

REMEMBER THIS! The securing of this remarkable prize will not cost you a cent. It will require but little effort on your part and the part of your friends by their assistance, to place within easy reach the year's tuition we propose to give you.

end us Two hundred (200) yearly subscribers at $1.00 each and we will give you one year's tuition, board and lodging in any of the above named colleges that you choose. You can send them in to us in lots of 50 subscribers each until your list is complete.

Another Offer to You.

We do not propose that you shall send us subscribers for nothing, should you be unable to secure the full 200 names, we will give you 25 per cent on every dollar that you send us for yearly subscribers at $1.50 each. Address:

THE FREEMAN,
91 ½ E. Court Street, INDIANAPOLIS, IND

N. B.—Our low rate of $1.00 per year, for a short time only, has no effect on the subscription price of the paper, when working for this premium.

HAIL!

All hail to the latest product of the Home Brewing Company The queen of all malt beverages, the popular, wholesome and unexcelled.

"COLUMBIA"

A thoroughly fermented brew, made of the very best material.

NUTRITIOUS,
REFRESHING,
EXHILERATING!

MOST DESIRABLE FOR FAMILY USE.

HOME BREWING COMPANY.

Telephone 1050.

BOTTED BY
JACOB BOS,
35 and 37 South Delaware St. - - - Telephone 1669.

MISS MABEL HILL,

"Queen of the West," will appear in a grand Elocutionary and Musical Concert at Simpson Chapel, Monday evening, August 28th.

Frank Price has retnrned to the city.

Bring your printing to The Freeman.

Home from Chicago, Miss Kittie Mann.

Bennett's Gallery, over 38 E. Wash. St.

Wm. Breedlove has returned from Chicago.

Go to Bennett's Gallery for fine Photos.

Wait for the petite Mabel at Simpson Chapel.

"Get the best it is the cheapest;" go to Bennett's.

With his parents in Richmond, Va., Clarence Forester.

Patrons will please notify us of a change of address.

Said "good bye" Miss Rachel Buford, of Louisville.

Low rates and prompt delivery—Freeman Job Office.

Returned to her home Mrs. Mary Carpenter of Muncie.

Be sure you go to Bennett for your pictures, they are the best.

Rev. Mr. Prentiss, of Greenfield, was in the city this week.

Visiting cards a specialty at The Freeman; orders filled in one hour.

Mable Hill at Simpson Chapel, Monday night, the 28th.

Bring your Job Printing to The Freema office; rates as low as the lowest.

Rev. R. T. Anderson, of Louisville, was in the city the past week.

Bring your printing to The Freeman. Motto: Expedition, neatness, fair prices.

The tent for the Jubilee meeting will accommodate 1,000 people.

In calling on or writing to our advertisers, kindly mention that you saw their "ad" in The Freeman.

The electric cars will run to the Jubilee meeting every ten minutes.

Have your wedding, birthday, and anniversary reception invitations printed at the Freeman job department, 127 Indiana avenue.

Go to Simpsons Chapel Monday night and hear the contest reading in poetry.

Book keeping for Lytle and Roberts, plummers, Miss Lillian Lyle,, of Louisville.

Quarterly meeting at Vermont Street church was largely attended last Sabbath.

Miss Hicks, of Louisville, is the guest of Rev. Chambers, pastor of Jones's Tabernacle.

Rev. G. W. Hatton, the "Talmage of Kentucky," will preach in the Jubilee meeting.

Prepare for the great Jubilee meeting at Crown Hill Park, beginning August the 10th.

The Jubilee meeting, under the auspices of the Second Baptist church, will be a success.

Be sure to attend the Ministerial Covenant meeting at the Jubilee meeting, Aug. 20th.

The young people of the city are much pleased with the arrangement of the Jubilee meeting.

Visiting her brother Patrolman Nathan T. Ward, Mrs. Annie Cottman of Ann Arbor, Mich.

Don't miss her, the wonderful elocutionist, Mabel Hill at Simpson Chapel, the evening of June 28th.

"A stitch in time saves nine." Have that garment repaired to look like new, by Fox, the tailor, 24 Indiana avenue.

Mr. Gibson Craighead has returned from Louisville, Ky., where he went to attend the funeral of his niece.

The most novel entertainment of the season will take place at Simpsons Chapel, Monday night. Be sure and be there.

Leave the city, enjoy the sweet zephyrs of the forest and hear the silver tongued orators at the Jubilee meeting.

Henry Singleton, a well-known Indianapolitian, is lying dangerously ill of typhoid fever, at his home on Howard street.

Rev. Mr. Sissle and wife were joined by Mrs. Rev. H. Stanley, of Louisville, Ky., and are now estivating in Chicago.

Mrs. Ollie McCarey is at present in Cleveland, O., called there on business connected with the estate of her deceased mother.

Take the Illinois Fairview Park car, the College avenue Fairview Park car, or the English avenue Fairview Park car for the Jubilee meeting.

Miss Mabel Hill will be assisted by Mr. Ruby Shelton, and Mr. E. A. Cooper, of Georgia, the great humorist, Monday night, the 28th.

Humanity respects and cares for you as you respect and care for yourself. Keep your clothing clean and whole. Fox, the tailor, will do the work, 24 Indiana avenue.

Select your goods, make a deposit and secure an elegant fitting pair of trousers or an entire suit from Fox, the tailor, 24 Indiana avenue.

The money carelessly spent without substantial return would pay for a fine business or dress suit made to your measure. Fox, the tailor, 24 Indiana avenue. A handsome line of samples and piece goods to select from.

To the fair strangers within our gates, "happy days, and pleasant memories of us when you're gone." Some hearts have bled, some have burned, but more will have been cheered and lightened that you tarried with us for a space.

Miss Lillian Jones, one of Kentucky's charming and accomplished daughters has, in company with her mother, become an Indianapolitian, and will henceforth make the "City of Concentric Circles" her abiding place. Miss Jones is a school teacher by profession and will return to Kentucky early in September to resume charge of her school.

It is very probable, that there will be a grand excursion from this city, by way of Cincinnati, over the C. H. and D. rail road, to the Lexington fair, which will be held there September 13th to the 16th. Messrs Henry Sweetland, Thomas Rogester and Henry Moore are the committee having it in charge. Watch for particulars.

At the contest in poetry reading which is to come off Monday night at Simpson Chapel, under the management of Mrs. Jas. T. V. Hill and W. D. Collins, among the contestants will be two Caucasian teachers from the public schools. It promises to be a most novel and interesting affair. A large crowd will be present.

Removal.

To accommodate his rapidly growing trade, Mr. J. E. Fox, the popular tailor, has removed his business to No. 24 Indiana avenue, (near Illinois), where, with the advantage of a central and convenient location, fine goods, perfect fit and workmanship, he hopes to please his patrons. Give him a call. 8 12 2t

NOW THIS IS NEW AND NOVEL.

Grand Contest in Poetic Reading at Simpson Chapel, Monday night.

Mrs. Jas. T. V. Hill, Mr. W. D. Collins and Mr. T. Rogister, take pleasure in announcing the ONE novelty of the mid summer amusement season a grand contest in "Poetic Readings" to transpire at Simpson chapel, Monday night, Aug. 21st. The best readers of the city will be present to contest, two prominent Caucasian teachers, having been invited to be present. Contestants are expected to read off hand, selections that will be given them by the directors. Impartial judges of known qualification will decide. The winner will be presented an elegantly bound volume of Longfellow's complete poetic works. It will be THE entertainment, don't miss it. Admission 10 cents.

The Ladies of the Ninth Presbyterian Church.

Breaking banks have no regard for person or institution. Among the unfortunate depositors of the broken national bank of this city was the corporation of the 9th Presbyterian church, where the funds incidental to the repairs taking place upon their property, had been placed for safe (?) keeping. Their loss was considerable, but willing hands and zealous hearts

(Continued on Page 5.)

5TH ANNUAL JUBILEE MEETING

| Beginning |

August 10th, AND CONTINUING UNTIL August 30th.

Under the Auspices of the SECOND BAPTIST CHURCH.

AT

Crown Hill Park

Corner of Illinois and Twenty-Sixth St.

The following divines will assist in the meeting: Rev. G. W. Dupee, D. D. Paducah, Ky.; Rev. J. D. Rouse, B. D., Evansville, Ind.; Rev. B. Smith, B. D. Richmond, Ind.; Rev. F. P. Green, Connersville, Ind.; and the pastors of the city.

Illinois street and College avenue electric street cars run every ten minutes. Fare for round trip, 10 cents.

A large tent will be erected, which will accommodate one thousand people Proceeds for the benefit of the church.

☞ Those desiring stands call at No. 9 Fayette street.

Admission Free during the Week.

The Admission on Sunday will be 10 Cents.

Kind friends please assist us to raise means to pay off the entire debt of our church.

REV. J. W. CARR Pastor.

Valetta L. Winslow,

A native of Chicago, Ill., and California's

: Leading and Favorite Elocutionist :

Will make her first appearance in Indianapolis, at

Blackford St., A. M. E. Zion Church,

August 23 and 24, 1893.

As a Delsartist her movements were most graceful, and her delineations of the various emotion of the soul full ol force and artistic power.— H. Hirst, President California Chautauqua.

Miss Winslow has wonderful powers of acting and has been one of the most attractive features of the assembly. —San Jose Mercury,

Miss Valetta L. Winslow, of Oakland, a talented young lady displayed an elocutionary training that will compare with any in this line.—Marysville Daily Appeal.

She has been recommended by the following lodges:— Ariel lodge, No. 2442, G. U. O. of O. F., San Francisco, Cal.

District Grand Lodge, No. 32, G. U. O. of O. F., San Francisco, Cal.

Occidental lodge, No. 2484, G. U. O. of O. F., Oakland, Cal.

The Most Worshipful Sovereign Grand lodge, for the State of California and Jurisdiction, San Francisco, Cal.

Court Bournemouth, No. 7804, Ancient Order Foresters, San Francisco, Cal.

Her Tableaux d'Art were enthusiastically encored. The following expressions were faithfulfully pictured; —"Anger," "Appeal to Heaven," "Wounded," "Death, "Saucy Child,' "Justice," "Bashfulness," "Go Thought," "Horror," Jealousy," "Surrender," "Blessing," "Lamentation," ',Disdain," Etc.

Morning Call, San Francisco, Cal., says: "The most pleasing event of the afternoon was Miss Valetta Winslow, in 'Tableaux d'Art.' She gave 49 different expressions, such as anger, horror, bashfulness, ridicule, etc., with appropriate gestures. This gifted young lady created great enthusiasm. The various expressions were to life, and her gestures were full of charming grace and appropriateness. She was recalled and recited "Sister and I," with powerful expression and gesture."

— LOOK OUT FOR PROGRAM. —

Its Saving money While You're Spending It.

25 Per Cent. Off of Baby Carriages.

Its a rare chance to save one quarter of the price on a Whitney carriage and its the the first time the price has ever been broken on these carriages. The old mark is deciphered for you and you get 25 per cent off. This 25 per cent. is your clear gain.

A Saving in Furniture.

BED ROOM SETS ARE CHEAP JUST NOW, Anybody can sell you a cheap Bedroom set and charge you a small price for it. But you've made nothing by the transaction because quality and price matched each other. Come see what our idea of cheapness is.

Credit Creates Business.

There is a great deal of foolish prejudice abroad concerning credit, which is in reality the life of business. Perhaps there is some excuse from the manner in which it has been abused by some. The credit system as conducted by us works as smoothly as a freshly oiled piece of machinery. Thousands of our patrons find it to be a great convenience. You can share in its advantage if you will.

Cash or Easy Payments.

America's Largest and Most Popular House Furnishers

PEOPLE'S OUTFITTING CO.,

71 and 73 West Washington Street, and 32, 34 and 36 Kentucky Avenue.

BIG FOUR—WORLD'S FAIR ROUTE.

Daily Excursions to Chicago—$4.50 for the Round Trip.

Tickets good for ten days. For tickets and sleeping and Chair Car accommodations, call at No. 1 E. Washington street, 36 Jackson Place, Mass. ave. and Union station.

Circle Transfer Co.

90 West Market St.

WILLIAMS, HALL & ALLEN, PROPRIETORS.

Furniture, Pianos and Organs moved with special care. Phone 1569. (7-8)

CLAIRVOYANCE. If you are ill send now! your name, age, sex, lock of hair, a 2c stamps, for FREE diagnosis of your disease. Dr. C. H. HINCKLY, Grand Rapids, Mich.

Knoxville College

Classical, Scientific, Agricultural, Mechanical, and Normal Courses.

FIFTY-FIVE DOLLARS A YEAR will cover all expenses of board, tuition, fuel, light, and furnished room. Separate home and matron for little girls, and another for little boys, 6 to 14 years. Term begins last Thursday of Sept. Send for Catalogue to

Prest. J. S. McCULLOCH, Knoxville, Tenn.

---- Chicago Advertisers: ----

FREEMAN'S BUREAU, 336 27TH ST., CHICAGO, ILLINOIS, W. D. DRIVER, MANAGER.

NOTICE!

The Freeman is on sale in Chicago at the following places:

S. S. Cabell, news dealer, 414 Dearborn street.
W. H. Monroe, news dealer, 486 State street.
Mrs. M. Hennessy, news dealer, 1816½ State street.
A. Eschbach, news deal, 2108 State street.
T. B. Hall, news dealer, 281 Twenty-ninth street.
J. F. Bradbury, news dealer, 2970 State street.
Womack & Harris, confectioners, 2903 Dearborn street.
Frank Bereman, 1914 Archer avenue.

:: Furnished Rooms and Board ::

AT

2807 DEARBORN ST.

Pleasant quarters.

MRS. J. J. TURNER. 1m.

F.A. BEAMOUTH, M.D.

: : : SPECIALIST. : : :

Rheumatism, Dropsy and Female Troubles a specialty.

1m. Room 1, 3237 State Street.

Jefferson's Lunch Room,

MRS. ELLA JEFFERSON, Prop.

2950 State Street, In Basement.

Meals at all hours. Regular meals 15c Eight meals—$1 00 2w.

Madame Meyers,

THE GREAT

Colored TEST Medium

Talent Developed at 8 yrs. of Age.

She treats rheumatism, skin diseases, female weakness, and also gives advices and treatment in critical stages menstruation periods in maidens, such as cold, etc., terminating in consumption. She tells the Past and Future life completely and gives advice in business matters.

Family matters settled peaceably and lovers given information concerning their affianced.

Consultations strictly private and confidential, Prices moderate and satisfaction guaranteed. Give her a call at 3237 State Street.

See City Directory. MME. M. MEYERS (6mo.)

MESSRS. PULPRESS & JONES,

Proprietors of the

Pittsburg Apartment House

fully appreciate the fact that high railroad rates and exorbitant prices charged by Hotels in the "World's Fair City" are calculated to deprive many of the one chance of visiting the largest and grandest "Fair" ever held by civilized man, have decided to reduce their, already reasonable, rates to the minimum. After August 1, first-class accomodations, including board and lodging, can be had at this Hotel for $10 and $12.50 per week.

Write for particulars and references to

PITTSBURG APARTMENT HOUSE,
PULPRESS & JONES, Props.,

6641—6643 Cottage Grove Avenue. : : : : : : CHICAGO, ILLINOIS.

N. B.—No discriminations, as to race, are made at this Hotel.

F. ABNEY,

-THE CINCINNATI TAILOR.-

Suits made to order. Cleaning, Dying and Repairing. Portieres cleaned. Ladies' suits cleaned and colored.

2718 STATE ST., CHICAGO, ILLINOIS.

EXCURSION

TO THE

WORLD'S FAIR,

AUGUST 21, 1893.

From Louisville, Kentucky

La Grange, Frankfort, Lexington, Winchester, Owensboro, Elizabethtown, Glasgow, Bowling Green, Middlesboro, Paris, Henderson, Madisonville, Corbin, Richmond, Junction City, Greensburg, Lebanon, Springfield, Bloomfield, Maysville, Guthrie, Hopkinsville, Russelville, Central City, Shelbyville and Franklin.

OVER THE PENNSYLVANIA RAILROAD.

Starting from Louisville at 8 o'clock a. m. and arriving in Chicago at 7 o'clock the Same Day.

FARE from Louisville, Kentucky, $7.00. Round Trip good for 10 days.
from Jeffersonville, Ind., $7.00. Round Trip good for 10 days.

: : : : The Opportunity of a Lifetime. : : : :

This Fair commemorates a great event for it represents a great age in the life of humanity, and presages a great age which is to be. To this Exposition has brought the products of Labor and Art, the treasures of earth and sea, all the wonderful inventions of this century, and all the fruits of learning of and of genius. The entire globe is represented in the palatial building which have been erected, and no American can justly afford to miss an opportunity to see the best America can produce. For further particulars, address:

WORLD'S FAIR EXCURSION COMMITTEE,

Consisting of J. Norman Croker, J. E. Johnson, H. H. Trent, Enos Bond, R. A. Dawson, Rev. C. H. Thomas, Rev. Richard De Baptist, Chas. P. Grove.

Owen Electric Building, State and Adams Sts. CHICAGO, ILL.

THE 25th ANNUAL FAIR

OF THE

COLORED

Agricultural and Mechanical Ass't'n.,

Of Fayette County, will be held at

Lexington, Ky., Sept. 13, 14, 15 & 16.

$60.000

has been expended this year in building the finest double-decked Grand Stand and Mile Track in the South. An unusually attractive program is offered.

ED. W. CHENAULT, President.

A. L. HARDEN, Secretary.

DR. J. H. BALLARD,

Physician and Surgeon.

OFFICE 368 Massachusetts Ave.

HOURS: 8 to 10 a.m. 2 to 4 p.m. 7 to 9 p.m.

RESIDENCE: 106 Hill Avenue. Telephone 206.

Nice Rooms. Low Prices.

FURNISHED ROOMS. FOR RENT.

478 and 503 State Street, CHICAGO, ILL.

Henry Thompson, Prop. Emanuel Collins, Mgr

POKER! NEW HOLD OUT. CRAPS SURE THING. ADDRESS R. WALTERMIRE, Spencertown, Col. Co., N. Y. Mention The Freeman.

HOW TO WIN AT CARDS, Dice, etc. A sure thing sent free to anyone on receipt of 4c. stamps to pay postage. Address or call in person.

MART. SUYDAM, 22 Union Square, N. Y.